THE WEATHER
For Richmond
FAIR

RICHMOND RECORD HERALD
A RICHMOND PAPER FOR RICHMOND PEOPLE

At a Glance

Two Hurt In Accident.....1
Ferry Hearing Ends.....1
Education Week Program.....2
Civic Center Club Party.....2

VOLUME 33—TWENTY-FIRST YEAR Richmond, California. Thursday, November 22, 1923 No. 135

AVERT FRANCE-ENGLAND BREAK

SCOTT WORKERS LEAD MERRY'S TEAMS IN C. OF C. FUND DRIVE

"I never heard of greyhounds running away from jack rabbits, and to make things right, I just stepped out and picked up $400 for my division," said Mayor W W Scott yesterday as he turned over pledges that put Colonel Merry's forty workers in the rear.

Some of the Merry contingent intimated that upon their commander's return from the south where he was called on business, the Mayor will have to go 'way back and sit down.

The rivalry is friendly—now. But during the next three days ethics may be side-tracked as the two divisions begin to near the finish.

Harmony was the watchword yesterday, Mayor Scott, acting chairman, proving to be one of the best kind of diplomats, sensing friction before it broke, and pouring oil upon waters that began to ripple.

A Mark of Distinction

"The membership is growing in numbers and volume as the campaign progresses, and one of the workers said, "We want to make it a mark of distinction to be a member of the Richmond Chamber of Commerce."

Substantial pledges were received from sources that spell success in large letters

Big industries that mean life to the community have signed on the little dotted line, and the good faith pledges put the total up to $12,000.

The committee will lunch today at 12:15 in the basement of the Elks building, and there will be important committee reports in addition to the routine reports of the team captans.

All team captan and their lieutenants are urged to be present.

The establishment raided by the police Tuesday was that of James Sullivan at 410 Barrett avenue, not at 401 Barrett, as was previously reported.

San Jose—$750,000 bond issue is voted for construction of two junior high schools.

The U.S. Stadium
and
The Carquinez Bridge

Next Saturday about 80,000 people will pack the U. C. Stadium at the big game and their cars will jam every parking place for miles around.

Multiply the cars and crowd by ten and you have the total of traffic over the Rodeo-Vallejo ferry the first nine months of this year.

Reason enough for the dividend to be declared by Dec. 31, 1923 on the basis of 8 per cent. on the $2.00 selling price of the stock!

Imagine what profits the bridge will pay.

AMERICAN TOLL-BRIDGE COMPANY
RICHMOND OFFICE
(Open Evenings)
904 Macdonald Ave.

Denver Man is Named Director of U. S. Mint

Robert J. Grant, superintendent of the Denver mint, was appointed by President Coolidge yesterday as director of the U. S. mint. He will succeed F. E. Scobey, who recently resigned. Mr. Grant was recommended by Secretary Mellon and had the indorsement of Secretary Work. He has been secretary of the Denver Mint since 1921.

Bride-To-Be Is Honored at Shower

A shower in honor of Miss Mabel Wood whose marriage to Stanley Krikac will take place in the near future, was given at the meeting of the Ge-Te-Te club held last night at the home of Miss Ruth Robison in Hercules. The evening was spent in playing bridge and Mah Jongg and dancing. Delicious refreshments were served.

Among those present were Ruth McMenamin, Mabel Wood, Marjorie and Valera Davidson, Ruth Hanney, Carol Ford, Ieda Obgorn, Olive Mixon, Helen Maloney, Miriam Garraro, Lelia Hasson and Bertha Floyd.

Inquest Over Accident Victim To Be Held Here

An inquest into the death of Charles Osellame, 518 Bailey avenue, who was killed Tuesday morning, November 13, in an auto crash at the intersection of Roosevelt avenue and Twenty-first street, will be conducted this evening at the coroner's office, starting at 7 o'clock.

Osellame met death when the automobiles of Ira Brown, 1109 Clinton avenue, and Fabius Pope, 652 Eighteenth street, crashed together. Osellame, who was going to work at the Steel Truck and Pipe company, was thrown from Brown's car and sustained a fractured skull, passing away at a local hospital.

Ossellame was 45 years of age and was a native of Italy. He is survived b his widow, Mrs. Livia Osellame, and three small children.

Three Divorces Are Granted

An interlocutory decree of divorce was granted to Antonio from Loretta Flores by Judge A. B. McKenzie at Martinez yesterday. The plaintiff was given custody of minor children.

Nellie Green was granted a final decree from William Green b Judge McKenzie.

Judge H. V. Alvarado granted an interlocutory decree to Susie from Frank Higuera of Pinole on grounds of cruelty.

An interlocutory decree of divorce was granted to Valentine Reynolds from Hubert Frank Reynolds at Martinez yesterday on grounds of desertion.

Dr. Cook Given 14-Year Term

Hearing On Ferry Case Closes

DECISION WITHIN WEEK PROMISED; FINANCIAL END IS EXPLAINED

Decision on the application of the San Francisco-Richmond Transportation company for a certificate of public necessity to operate a ferry between this city and San Francisco was promised within a week, at the conclusion of the hearing on the application conducted before the railroad commission in San Francisco yesterday.

The session yesterday ended a two day hearing on the application for a permit to operate such a ferry, and was devoted for the most part to the taking of testimony regarding the financing of the company.

Expected opposition failed to materialize and the session was occupied only with routine questions and answers.

County Medical Society Officers Named at Banquet

Dr. Hall Vestal was elected president of the Contra Costa Medical society at the annual banquet and election of officers held at Hotel Oakland last night. Other officers named were Dr. G. M. Bumgarner, vice president, and Dr. St. John Healy, secretary.

An elaborate banquet preceded the election of officers and a number of short talks were given. After the banquet the members adjourned to the Orpheum theatre.

Those who were present were Dr. and Mrs. P. C. Campbell, Dr. and Mrs. C. L. Abbott, Dr. and Mrs. C. R. Blake, Dr. and Mrs. George Bumgarner, Dr. and Mrs. E. B. Fitzpatrick, of Martinez, Dr and Mrs. C. R. Leach, of Walnut Creek, Dr. F. L. Horne of Crockett, Dr. Hall Vestall, Dr. and Mrs. H. L. Carpenter, Miss Agnes Driscoll of the Cottage hospital, Dr. J. T. Breneman and daughter Miss Breneman, of El Cerrito.

"Ladies' Night" Is Observed At Men's Club Meet

"Ladies' Night" was observed at the regular weekly meeting and dinner of St. Edmund's Men's Club last night at the guild hall, the entertainment for the evening being supplied by the Women's Guild.

The speaker of the evening was Bishop William Ford Nicholls of San Francisco, who gave a well-received talk on "St. Edmund's."

Musical numbers included a violin solo by M. Jasvin, accompanied by Bernard Weisgerber, and a vocal solo by Miss Marguerite Knoble, accompanied by Warren Griffins. P. H. Harlow acted as chairman.

Douglas Beasley will be chairman at next week's meeting.

Two Are Injured When Motorcycle Skids, Overturns

When the motorcycle on which they were riding, skidded on the pavement at the intersection of Sixth street and Macdonald avenue last evening, about 8 o'clock, J. E. Cardoza of 418 Liberty street, El Cerrito, and Miss Ethel Buxom, also of 418 Liberty street, were slightly injured, according to a report to the police.

The couple were thrown to the pavement when their machine skidded on the slippery street, the girl receiving several small cuts and bruises about the body, while Cardoza escaped with minor bruises. They were treated at the Abbott Emergency hospital.

Sues For Share In Stubbs Estate

Suit for a one-third interest in property located in Richmond, claimed to be a part of the estate of the late Hattie A. Stubbs, has been filed in the Superior Court at Martinez by Louis Frye, 18, a minor and alleged incompetent through his guardian Cora M. Wetson against Walter Turner, administrator of the estate of Maude Turner and George E. Stubbs.

The complaint recites that in January, 1912, Hattie Stubbs died leaving property located in Richmond and Fresno. George E. Stubbs was appointed administrator of the estate, it is stated, and when the estate was finally distributed Stubbs testified in court that he and Maude Turner, now deceased, were the only heirs to the estate, it is alleged.

Louis Frye, who is an inmate at the Glen Ellen home, is the son of a deceased daughter of Hattie A. Stubbs, the complaint sets forth, and claims a one-third interest in the property in this county.

What most automobiles is not four wheeled brakes but foresighted drivers.

Only 50 Turkeys Left

Better hurry and buy that Dress, Coat, Suit, Fur or any merchandise to the value of $35.00 or over and get that

Turkey Free

And in addition to the free turkey you may charge your purchase and take 6 months to pay.

Garfinkles'

CONVICTED ON CHARGE OF USING MAILS TO DEFAUD; OTHERS FINED

FORT WORTH, (Tex.), Nov. 22—Dr. Frederick A. Cook, oil operator, who was found guilty in Federal Court here this afternoon for the alleged misuse of the mails in connection with the operations of the Petroleum Producers' Association of which he was sole trustee, was sentenced to fourteen years and nine months in the Federal prison and fined $12,000 by Federal Judge Killits.

Fred K. Smith, treasurer of the company was sentenced to seven years and was fined $12,000. S. E. J. Cox was sentenced to eight years and fined $8,000. Other co-defendants of Cook who were found guilty received the following sentences:

A. K. Eckman, seven years and $12,000 fine; W. L. Braddish and W. P. Welty, two years each and $1,000 fine; J. S. Rooks, C. W. Sleete, S. L. Hess, T. O. Turner, B. S. Henninger, E. J. Bowen and R. L. Maxwell, each one year and a day and fines of $1,000 L. A. McKercher was given six years and a fine of $,000.

O. L. Ray, G. A. Demontrond, H. E. Robinson, Harry Bleam and J. E. Burmeister, all of whom had previously entered pleas of guilty, were fined $500 each. H. O. Stephens, who also entered a plea of guilt, was fined $7,000 and sentenced to serve ninety days in jail.

Ask Court to Set Aside Lot Transfer

Holding a judgment for $2,046 against F. E. Schooler and his wife, Vallie, Douglas Beasley yesterday filed suit in Superior Court against the Schoolers and Rosetta Marshall to have set aside transfer of an agreement to purchase a lot in Richmond. Beasley alleges that the transfer was effected since the Schoolers became indebted to Beasley, was without consideration and was done for the purpose of defeating Beascley's judgment Beasley claims that on execution on October 8 but $951 was realized on the judgment. T. H. DeLap is attorney for plaintiff.

Richmond Woman Sues for Divorce

Charges that her husband cursed her, accused her of associating with other men and told her to get out of the house are made by Mrs. Mabel Masiel of Richmond in suit for divorce she filed at Martinez yesterday against Joaquin Masiel. The couple married in 1919 and separated on November 1 last. Mrs. Masiel asks custody of a daughter, aged three years, and $15 monthly for the child's support. Will Robenson is attorney for plaintiff.

Turkey Supply is Plentiful; Cost Lower Than in '22

A plentiful supply of turkeys at prices lower than they have been in many years, is assured here for Thanksgiving and Christmas, it was announced yesterday by local meat dealers

The toothsome bird will sell here at between forty and fort-five cents a pound—about ten or twelve cents less than in 1922.

Although a number of orders are coming in every day, the real rush for the fowl is expected to commence next Monday. All the local dealers have ordered extra large shipments and expect a record sale.

Varied Costumes Feature Masque Dance of I.O.O.F.

Gay and varied costumes were in evidence at the annual masquerade dancing party of Contra Costa Encampment No. 99, I.O.O.F., held last evening in Richmond hall. Following a short business meeting presided over by Chief Patriarch C. W. Hinds, the remainder of the evening was given over to dancing and the serving of refresments. Russell's orchestra supplied the music.

The committee in charge was composed of F. Hooper, E. Sievers, Geo. Stasely and J. H. Johnson.

Declare Great Risk Taken in Stealing Lead

That Frank Fefrria and Richard Deoria ran a greater risk than they ever dreamed and threatened possible destruction of Oakland buildings by their confessed theft and transporttation of 7000 pounds of lead from the Hercules Powder Company's plant to Oakland three weeks ago was revealed yesterday by officers at Martinez when Ferria pleaded guilty to a charge of burglary and was sentenced to San Quentin penitentiary. Deoria escaped on a minor charge and is serving six months in the county jail.

Lead pipe and sheeting stolen from the powder plant contained quantities of T-N-T which might have exploded at any stage of its transport or in handling in Oakland, officers declared. There was sufficient of the explosive in the discarded metal, powder experts told officers, to have wrecked a good part of the city of Oakland.

Ferria and Deoria bumped along the road at a rapid clip when they hauled the lead from the plant to Oakland. Powder experts who carried the lead back to Hercules transported it on a specially constructed truck from which hung danger signals and which was preceded and followed by other guarding vehicles.

The stolen lead was found in a second hand establishment, the owner of which paid Deoria and Ferria $250 for the metal.

POINCARE MAKES CONCESSIONS TO BRITISH DEMAND ON RUHR POLICY

PARIS, Nov. 21.—France has acceded to Great Britain's demand that the inter-allied military control commission resume its functions, and the threatened break between the allies has been averted. This was the development today in the latest crisis as a result of unsettled conditions in the Rhineland.

Premier Poincare was forced to accept the conditions laid down by England, or to invitea break between the two countries over the policy to be followed in Germany which might have had serious results.

The agreement was reached by mutual concessions on the part of France and Great Britain. The former withdrew from its stand that the notes should take the form of an ultimatum and indicate to the German government the measure to be taken by the allies if the demands were not met. The British consented to a change in the wording to satisfy objections on the part of the French cabinet.

French Apprehension

The spirit of give and take which resulted in saving the entente is regarded as the best augury for the settlement of the other questions on which France and Great Britain are divided, although there appears to be some apprehension in French circles as to how Parliament will receive the ambassadors' conclusions.

Speculation as to the impression the new notes will make in Berlin tends toward the belief that Chanceloir Stresenmann will find them as mild and conciliatory as it could be possible to expect. The general opinion among diplomats is that the German chancellor will find it advisable to do all he can to comply with the allied demands rather than risk another note harsher in tone and terms, though some believe the great delay in reaching a decision weaken its effect.

RETURNS FROM LOS ANGELES

Mrs. T. J. McGinty, 639 Tenth street, has returned from a week's trip to Los Angeles.

Oakland

H. M. Stearns, agent for the new Oakland Six. Temporary location 9th St., Garage, between Bissell Ave. and Macdonald Ave.

Some of the features of the New Oakland Six are:
Four Wheel Brakes
Fisher Body
Permanent Top
Five Disc Wheels
Price Here $1140.00.
Glass Curtains $65.00 extra.
Phone 1422 for demonstration.

Society and Lodge News

Many Attend Civic Club Benefit Party

Over 100 players were present at the card party given yesterday afternoon had been arranged by the the W O W. hall. A pleasant afternoon had ben arranged by the committee and a most successful party was given. The funds raised by the affair will be used to provide Christmas boxes for the Letterman and Marine hospitals and the Detention home in Martinez. A great deal of effort was expended by the committee and the results were gratifying to the workers.

The committee in charge consisted of Mesdames C. F. Donnelly, chairman, Lods. Haywards, Harangay, French and Cole.

Mrs. Schrader won the door prizes Prize winners from the whist games were Mesdames Weber, Geo. Cross, Spiersch, Zerton, R. E. Schrader, E. Wade, Perry P. Rosier, L. E. Clancy, W. K. Randolph, L. Muylle and Westfall.

MRS. WICKS TO ENTERTAIN PYTHIAN SEWING CLUB

Mrs. Hilda Wicks, 534 Ohio avenue, will entertain the members of the sewing club of the Pythian Sisters Temple No. 86 at her home today at an all day session, All members are expected to come and bring all finished work and make final preparations for the bazaar which will be held December 6, in Pthian castle. Committees for the affair will be announced later.

Luncheon will be served by the hostess at one o'clock. All members are requested to be present

OAK LEAF WHIST CLUB PLANS MEETING TODAY

Mrs. Madeen,, 2830 Esmond avenue, will entertain the members of the Oak Leaf whist club this afternoon at 1:15 o'clock. An interesting program has been arranged by the hostess and all members are invited to be present.

PRESBYTERIAN MISSIONARY SOCIETY TO HOLD MEETING

Macdonald Missionary society of the First Presbterian church will meet this afternoon at 2 o'clock in the church parlors for its regular monthly session.

Roll call will be answered by Thanksgiving thoughts. Devotional will be led by Rev. Sanborne. Home topic, "The Mountaineer of the South," by Mrs. Iverson; "Siam" by Mrs. Edlune. Mrs. Weiner will act as hostess.

"The Outlook for Missions is Janan," will be the name of the talk to be given by Dr Harvey H. Guy at the regular annual missionary meeting Sunday night at 7:30 in the church. Dr. Guy is from the Pacific Theological Seminary. He spent thirteen years in Japan, having taught in college and government schools.

ROYAL NEIGHBORS TO ATTEND BERKELEY MEET

A large delegotion of members of Richmond Camp, Royal Neighbors, are planning to attend the big East Bay meeting of Royal Neighbor camps, to be held tomorrow afternoon and evening at Odd Fellows' hall, Berkeley.

Starting with a school of instruction at 2 o'clock in the afternoon, a dinner will be served, and the evening devoted to a class initiation and drill team competition. The initiatory ceremonies will start at 8 o'clock.

MACDONALD THEATER

TODAY

WM. FAIRBANKS in "The Sheriff of Sun-dog"

Comedy —JACK EARL in "A Corn-fed Sleuth"

Fox Educational "Sunshine and Ice"

TOMORROW

"Pilgrims of the Night"

ETHEL RICHARDSON TO ADDRESS H. S. P. T. A.

Miss Ethel Richardson, state director of immigration education, will speak this afternoon at the meeting of the High School P. T. A. in the band room on Twenty-second street. The business meeting will convene at 2:30, followed by a social program at 3:15 o'clock. Mrs. P. T. Cramer, general chairman, assisted by Mrs. Axtell will give an outline of what the Americanization classes are doing.

In addition there will be displays of work done by members of the classes. Mrs. Adele Barsanti of 301 Barrett avenue will have an elaborate display of handmade crochet, embroidery and pieces of fancy work.

All mothers are urged to attend and the public is cordially invited.

RAPID PROGRESS MADE FOR ELKS BENEFIT SHOW

Al Newman, director of the Elks charit minstrels, reports that the rehearsals are progressing rapidly. A cast of 75, including 26 pretty high school girls, is working diligently and the best local talent show presented here in years is promised by the committee. The next rehearsal will be held Thursday night.

Elaborate costumes are being procured for the large cast, and the first dress rehearsal will be held at 10 o'clock Sunday morning, December 9, it is announced.

Tickets will go on sale next week, it has been announced by the committee.

STEGE P. T. A. WILL HOLD SPECIAL EXHIBIT FRIDAY

Stege P. T. A. will hold an exhibit Friday, November 23 at the school auditorium in connection with the local observance of National Eudcation week. The exhibit will be open during the afternoon. The Parent-Teachers association is co-operating with the teachers by acting as a reception committee from 2 to 5 o'clock in the afternoon. The P. T. A. Ladies will serve tea to visitors in the cooking room of the school during this period. Parents and others interested in school work in the Stege school are urged to attend this exhibition.

MASONIC LECTURER TO ADDRESS MEN'S CLUB

Robert D. Graham, Masonic lecturer, of Denver, Colorado, will address the Men's club of the First Baptist church this evening at their regular weekly dinner at the church. Musical numbers will be included on the program for the evening. Ralph Cunningham will be chairman of the evening.

DISTRICT INSPECTOR TO VISIT SPANISH WAR VETS

District inspector, S W. Netzsche, will inspect the Admiral Dewey No. 46, United Spanish American War Veterans Friday, December 7. A big feed will be given and an interesting program has been prepared. K. E. Roberts, acting commander will have charge of the entertainment. All members are requested to be present.

ROYAL ARCH MASONS CONFER TWO DEGREES

The mark masters and the past masters degrees were conferred on several candidates by Richmond Chapter No. 113, Royal Arch Masons, at a meeting held last night in Masonic hall. The ceremonies, which were presided over by High Priest A. L. Hall, were followed by light refreshments.

WANT ADS BRING RESULTS

THEATRE

Today

MARY PICKFORD in "Rosita"

A Spanish Romance

"Uncle Sam"

Kinogram

ANNA Q. NILSSON in "PONJOLA"

Education Week Program Is Outlined

Education week will be observed at the Lincoln auditorium, Friday, November 23, at 8 p m by the Roosevelt P T. A. The book week contest will be held during the evening with the seventh grade pupils of the seventh grade pupils of the junior high school participating.

The following program will be given:

1. Orchestra—Roosevelt junior high
1 Orchestra, Roosevelt Junior High
2. Chorus—Girls, Rosseveit Junior high school.
3. Welcome—F. C. Shallenberger.
4. Book Reviews—Seventh grade pupils.
5. Duet—Piano and violin Harry Carlson and Louis Thompson
6. Address—Frank Belgrano.

MACABEES COMPLETE PLANS FOR BIG PARTY

Final arrangements for the birthday party to be given on next Wednesday evening, November 28, were made by the W. B. A. of Macabees at last night's meeting in W. O. W. hall.

The members to be honored at the affair will be those having birthdays in September, October, November or December.

Mrs. E. Sheck of Tiffin, Ohio, was a visitor last night and made an interesting talk. The session was presided over by Commander Mrs. Irene Smith.

FURTHER PLANS FOR REBEKAH WHIST PARTY

Plans are nearing completion for the big turkey whist party to be given by the Zephyr Rebekahs on Tuesday evening, November 27, in Richmond hall. Two shifts will be staged, the first starting at 9 o'clock, and the second at 11 o'clock. A $4 turkey order will be given for every four tables.

The committee in charge is made up of Mr. and Mrs. J. H. Johnson and Mr. and Mrs. J. C. Hitchcock.

RICHMOND GLEE CLUB WILL MEET WEDNESDAY

The Richmond Glee Club, the recently organized local male chorus, will hold its first rehearsal on next Wednesday night at St. Edmund's Episcopal church. The practice is to start at 8 o'clock.

WANT ADS BRING RESULTS

ENTERTAINS MEMBERS OF GRANT P. T. A.

Mrs. George Ellis, 446 Dimm avenue, Mira Vista, entertained the members of the Grant P T. A. at her home yesterday afternoon. The main event of the afternoon was a very interesting talk given by Mrs. S. Ripley, president of the County Federation of Women's clubs. Mrs. Ripley spoke on "Home."

The greater part of the afternoon was spent in sewing for the bazaar which will be given by the P .T. A. on December 8. A pleasant social hour was held and dainty refreshments were served by the hostess.

SPANISH WAR VETERANS ENTERTAINED AT LUNCHEON

Dewey Auxiliary, United Spanish War Veterans, was entertained at a noon-day luncheon by Mrs. Lillian Stanley at her home at 146 Twelfth street, Tuesday. The luncheon was followed by a business meeting.

The next meeting will be held next Friday at 2 p. m. in the Richmond hall.

Guests present were Mrs. Rose Griffin, Mrs. Cecelie Matte, Mrs. S B. Kurtz, Mrs. Bessie Kister, Mrs. Agnes De Barr, Mrs. J. H. Misner, Mrs. Mildred Hammond, Mrs. O. A. Smedley and Mrs. Johana Poulsen of Oakland were also present.

GRAND PRESIDENT VISITS SONS OF ST. GEORGE

Grand President J. D. Greene of Los Angeles, paid his official visit to the Gladstone Lodge, American Order Sons of St. George, Tuesday night. He was accompanied by grand secretary P. C. Woodhouse and district deputy J. Williams of Alameda. Greene spoke on the rapid progress the order was making everywhere along the coast. His talk was well given and greatly enjoyed by the members. Other talks were given by J. Carter and T. Booth of Oakland who were accompanied by a large delegation.

Refreshments were served at the close of the meeting by the entertainmnt committe headed by T. Beard.

Officers were elected for the coming season. The officers elected were: president, H. Caswell; vice president, T. Beard; secretary, C. Bedcock; treasurer, J. Pimm; messenger, A. Powell; assistant secretary, T. C. Pimm; assistant messenger, W. Goldsworthy; inside sentinel, F. Martin; chaplain, D. Thomas; trustee, E. Thompson; physician, Dr. Blake; organist, J. Colcough.

ENTERTAINS GUEST FROM SAN JOSE

Mrs. H. G. Stidham entertained as her guest yesterday Mrs. B. A. Walker of San Jose. Mrs. Walker is an old friend of Mrs. Stidham and and is visiting at present in Oakland with her sister.

Dr. A. W. Chase's OINTMENT

For

Skin Irritations, Eczema, pimples, itching, chapped hands and face, piles, chilblains, frost bite, etc., etc.

DR. A. W. CHASE FAMILY REMEDIES

Remarkable in its extraordinary control over all itching skin diseases. Pure, healing, soothing—it is not injurious to the most tender, delicate skin. Best for children. Read below what Miss Josephine Martin, of Champlain, New York, says:

"Dr. A. W. Chase's Ointment is the best kind of Ointment I ever used for pimples, blackheads, and all kinds of skin diseases from which it has entirely cured me and for which I am truly grateful and can certainly recommend it to all suffering from skin diseases."

You can buy this Ointment at all Drug Stores

To be sure of getting the genuine, see that portrait and signature of A. W. Chase, M. D., are on each box—your protection against imitations.

DR. A. W. CHASE MEDICINE CO.
257 Washington Street, Buffalo, N. Y.

KEEPING WELL MEANS A CONSTANT FIGHT AGAINST CATARRH

Many diseases may be described as a catarrhal condition. Coughs, colds, nasal catarrh, stomach and bowel disorders are just a few of the very common ills due to catarrh.

Fight it! Fight catarrh with a remedy of assured merit, a remedy which has a reputation for usefulness extending over half a century—

DR. HARTMAN'S PE-RU-NA

Tablets or Liquid Sold Everywhere

"GREAT REDEEMER" IS SOCIAL NIGHT PICTURE

Have you visited the Wesley Methodist church on one of its big family social evenings? These gatherings are held on Fridays and begin at 7:30 o'clock. A special committee plans each evening's program. For this Friday besides the music by the orchestra and two films of funnies, the committee will have thrown upon the screen the super special film "The Great Redeemer" with a notable cast including House Peters. This film is founded upon the story and scenario by H. H. Van Loan.

Dr. Baker says the church should be kept open all the time and should give a wider service than most of them do. One thing people need the church has not been so quick to provide is a happy social life. It is the aim to make these Friday evenings enjoyable, entertaining, helpful, and create good cheer and inspire hope and courage. Crowded houses prove the popularity of the plan.

WANT ADS BRING RESULTS

YOUNG MEN'S INSTITUTE WILL NOMINATE OFFICERS

Burke council, 609, Young Men Institute, will hold its annual nomination of officers tonight. The election of the new officers will take place during a meeting to be held in December. Reports from the dance committee will also be given during the meeting.

BAKER'S SPECIAL
Lawn Dressing
50c PER BAG
Now is the time to fix your lawn.
Phone Rich. 565-J. .126 17th St.

You Will Want Our High Grade Milk

In your pies, cakes and puddings, also your sauces, mashed potatoes, etc., for Thanksgiving repast. Our milk is warranted pure, because it comes from sanitary cows in the first place and is placed in sterilized bottles after pasteurization. Get our milk and your Thanksgiving Dinner will be complete.

DELIVERIES DAILY RIGHT AT YOUR DOOR.

Fresh Eggs Daily
Direct from the ranch—
Creamery Butter

Our Milk is Perfectly Pasteurized

Alfred Costa, Proprietor — PURITY CREAMERY — Telephone Richmond 505

Rex Enclosures Give Hupmobile Owners Closed Car Comfort

When you come in to examine the new series Hupmobile models with all their improvements don't fail to see the Rex Enclosures. They make a Hupmobile touring model as snug and comfortable as any enclosed model.

Rex Enclosures are trim and closely fitting glass panels that never rattle. The glass of the four doors is divided into two sections, one moving backward or forward for ventilation and steering.

This equipment will give you absolute protection from rain, wind and cold. The cost for the touring model is only $85.

Curry Auto Sales

1301 Macdonald Avenue. Telephone Richmond 1350

At the reduced price of $1175 the new series Hupmobile touring car, with its many improvements, is now a greater value than ever before.

SECOND SECTION

RICHMOND RECORD HERALD
A RICHMOND PAPER FOR RICHMOND PEOPLE

Pages Five to Eight

Richmond Record-Herald, Richmond, California. Thursday, November 22, 1923

Marie Prevost To Christen the Brady Oil Well

SAN FRANCISCO, CALIF., Nov. 22—Marie Prevost, noted cinema star, and Harry Meyers, also of motion picture fame are to be "done in oil."

These two celebrities are due here Friday, where they will be accorded a reception by city officials, prior to their trip to Alameda county, where they will officiate at the christening of The Brady Oil Well.

Miss Prevost trip is three-fold. She has just completed working in "The Marriage Circle" in which she stars, she wants to assist in christening the Prevost-Meyers Well No. 1 in the Brady fields and she wants to see the California and Stanford game.

For more than three weeks three trucks have been making daily trips through the San Ramon valley to one and one-half miles northeast of Dublin where the well is located. Now it towers 94 feet in the air; a complete derrick with machinery installed and is practically ready for the "spudding" that is to start when Miss Prevost and Meyers christen it at 1 o'clock Sunday afternoon.

Representatives of several leading bay municipalities have been invited to participate in the program that has been arranged and to enjoy the barbecue that is to be held for the large crowd expected to attend. An invitation has been broadcasted to the public.

The drillers of this well has been brought to Alameda county from the Brady fields in Oklahoma. Some of the machinery has been transported from other fields in the southern part of the state.

Singular is the fact that the oil to be used in the christening is to be the product of a near by Alameda county field.

Public Invited To View Oil Picture

The Richmond public is cordially invited to attend a free moving picture of the Oil Industry, California's biggest business, at 311 Tenth street, next Thursday evening, November 22, at 8 o'clock. Oil wells coming in under heavy gas pressure, drillers working around the rigs and streams of petroleum flowing into tankers at the wharves, are some of the features that will be shown.

As the scenes of this intensely interesting film drama move across the screen they will be explained by Mr. Mathonihah Thomas, general counsel for the Brady Sure Shot Oil Company, under whose auspices the picture will be shown. Judge Thomas is a forceful and magnetic speaker, and is thoroughly conversant with the oil business from the ground up.

At the meeting next Thursday night he will announce the program arranged for the spudding in of the Brady Sure Shot well in the San Ramon Valley on Sunday afternoon, November 25. Among the features already decided upon are the christening of the well by prominent stars of the moving picture world and a barbecue, such as featured the fete days of the Dons of the Spanish regime in California.

BORN

BISHOP—To the wife of Harry M. Bishop, in Richmond, November 20, a daughter.

ELSALLEI—To the wife of Frederick Elsassel, in Richmond, November 19, a daughter.

San Leandro Dam Site Where 13,600,000,000 Gallon Capacity Reservoir Is To Be Constructed

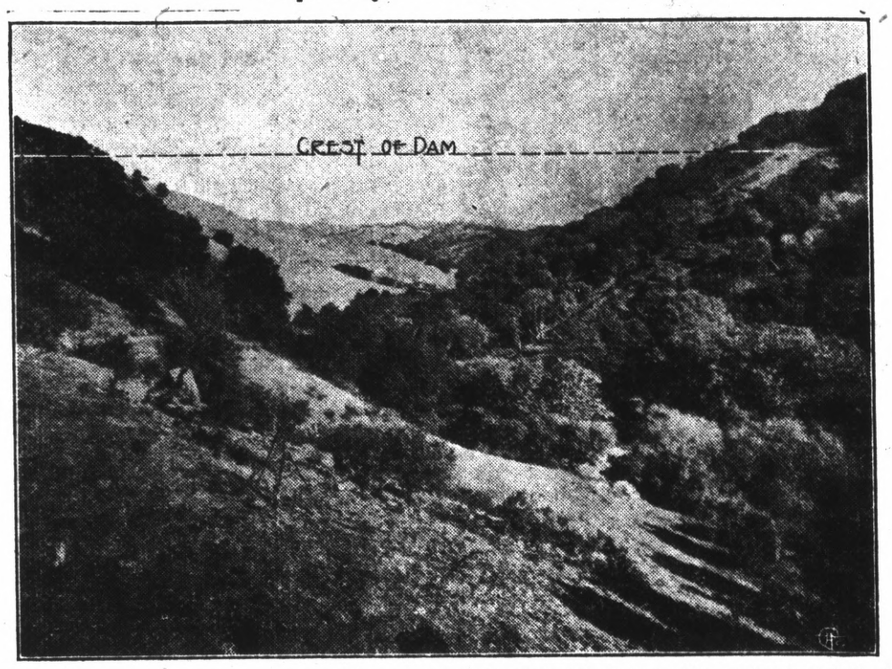

Upper San Leandro Dam Sit, fifteen miles southeast of Oakland, on which is to be built an hydraulic-fill dam forming a reservoir with a capacity of 13,600,000,000 gallons of water. The dotted line shows the top of the dam 185 feet above stream bed.

The East Bay Water Company yesterday announced that it would make the upper San Leandro water development immediately

The announcement was contained in a letter to the Conference Committee civic organizations composed of Harrison S. Robison, president of the Oakland Chamber of Commerce; I. H. Spiro, president of the Merchants Exchange; S. B. Swan, president of the Downtown Property Owners' Association; and F. Bruce Maiden, director of the Oakland Real Estate Board.

This committee recently sent a letter to the water company urging action in the development of Upper San Leandro as the means of providing water for the period from 1925 to 1930.

The first step in the development of the project will be the filing of an application with the Railroad Commission requesting permission to proceed with the work, according to Edwin O Edgerton, president of the company, in the letter to the Conference Committee.

The project will cost about $3,000,000 and will form a reservoir with a capacit of about $13,600,000 gallons of water, almost as great as the capacity of San Pablo reservoir, officials of the company state. The reservoir will be about three times the capacity of Lake Chabot. The dam will be a hydraulic fill about 185 feet high, 683 feet long at the crest and will contain 1,200,000 cubic yards of material. The water shed above the dam contains about 30 square miles.

Following is the letter to the Conference Committee:

Dear Sir:

East Bay Water Company has decided to proceed with all possible expedition in the development of an additional water supply in the upper San Leandro water shed.

This new project will add substantially to the available water supply and will become a permanent and useful part of the water system constituting a valuable unit in connection with any future water supply development.

The investigation of upper San Leandro has been completed and plans and estimates are now in hand. In making this investigation the engineers of the company have availed themselves of studies previously made by a number of thoroughly competent engineers. The result is substantial enginering agreement on the wisdom of this project as a certain producer of additional water.

Your joint letter of November 10th has been given careful consideration and it is indeed fortunate that this company is in a position to respond to your suggestion for "action and not debate."

We shall immediately prepare and file with the Railroad Commission an application for the necessary authorization to proceed with the work of developing the upper San Leandro project.

Respectfully,
EAST BAY WATER CO.,
President.

WILL OPEN BEAUTY PARLORS HERE SOON

Beauty parlors are to be opened here next wek b Mrs Corrine Marcollo of Richmond, and Miss Rose Hudson of San Francisco, it was announced yesterday. The shop will be located at 338 Eleventh street in the Mayfield building, and will be known as "The Pollyanna."

Los Angeles—Pacific Coast Steel Corp. buys 230 acres at Long Beach for $26,500,000; plan to erect 600-ton blast furnace and by-product oven, first unit of which will cost $6,500,000.

Argentine To Seek Production In Oil Industry

WASHINGTON, Nov. 20.—The Argentine Petroleum Department has announced a program covering the activities of the Department for the next three years which is expected to bring the production of the government oil fields at Commodoro Rivadavia up to 12,000,000 barrels for the year 1927.

During the year 1922 a total of 32 wells were brought in of which 24 were begun and terminated during the year. Thirty wells have been completed during the first 9 months of the present year, and it is expected that the total for the year will be 47. The program then calls for 75 new wells during 1924. Twenty-four of the 30 wells brought in this year were producers, four were gas, and two dry.

The department now has 32 drilling outfits at Commodoro Ricadavia, and is preparing to purchase more.

At fiscal workings at Plaza Huincul, Neuquen, seven wells are in operation, three are being drilled, and material is being prepared to drill two more.

Portuguese East Africa.

After a lapse of nearly a year it is reported that the indications of petroleum at Innyaninga, near Baira, the discovery of which aroused some interest, is about to be seriously exploited. A company entitled the Innyaninga Petroleum Ltd., is in course of formation. The company which is to be registered in Salisbury, Rhodesia, and is to have a capital of 60,000 pounds, is acquiring the coal and oil prospecting rights over 42,000 acres of territory held by the Manica Trading company. The reported sepages lie on the Trans-Zambezia railway, and are very accessible, if they prove to be what the reports indicate. Consul Cecil M. P. Cross, Lourenco Marques, states in a report to the Department of Commerce.

Macedonia Outlook.

It is reported that the Anglo-Persian Oil company which obtained the exclusive concession to explore Greek Macedonia for petroleum has not met with much success. Two gasologists have spent six months exploring this territory, and an expert from the London office has spent two months to check over results and it is understood that he has recommended an abandonment of the effort. Numerous small traces in river beds and springs have been located, but in no case was there ly interesting, says Consul L. B. Morris, Salonika, in a report to the indication of quantities commercial-Commerce Department.

Mary Pickford At Her Best, "Rosita" At T & D Today

To retain the Mary Pickford poise and personality throughout the entirety of "Rosita," wherein she portrays a highly emotional role of dramatic intensity is one of the greatest accomplishments ever demanded of any actress This attainment is clearly shown in her latest United Artists production which is now playing at the Richmond T and D Theatre.

The retention of her personality was accomplished through the strength of Miss Pickford's remarkable sense of humor, which has enabled her to enact heart-rending scenes of emotionalism, then to relieve the tension created, immediately present a humorous touch to bring forth a smile.

Mary Pickford has succeeded so cleverly in her professional growing up that henceforth she may safely pack up her doll things; keep her beautiful curls done up a-top her head and continue her historic career as a grown-up.

Under the capable direction of Europe's foremost director, Ernst Lubitsch, this growing up of Mary Pickford's over night, as it were, will always be heralded as a marvelous accomplishment Mr Lubitsch says: "I have never directed any actress who has appealed to me as much as Mary Pickford. She has brilliant talent, immense intelligence and response, and a technique which is exquisitely perfect."

GRANTED PERMIT

A building permit was granted to A F. Browning yesterday for the construction of an addition to his home on Fifteenth, between Nevin and Barrett.

The Secret of Good Baked Beans

KITCHEN BOUQUET does for baked beans what it does for gravies—greatly adds to their flavor and improves their color.

In Boston, where the preparation of all kinds of beans has reached a perfection that is the despair of all other sections, KITCHEN BOUQUET is most liberally used.

Preparing for the oven, add a tablespoonful to a quart of beans. Prepare your beans the Boston way.

KITCHEN BOUQUET

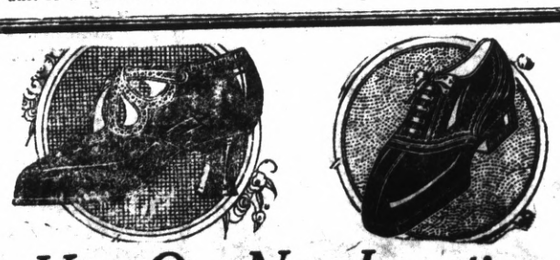

Visit Our New Location

We invite all our friends to visit us in our new location. Our stock has been enlarged to meet your demands. With our large complete shoe stock we also carry Hosiery— Gents furnishings—Notions, Etc.

WOMEN'S—MENS'—CHILDREN'S SHOES

—Endicott Johnson—Freeman—Redwing—
Wevenberg Shoes—Complete Lines

HOLIDAY SPECIAL—
Satin, Calf Trouser Crease Pumps $7.50

Ball Park Store

122 MACDONALD AVENUE
Albert and Rose Bottron, Props.

The Fashion
S. ABRAHAM CO.

Our 12th Anniversary Sale

Continues with Unabated Interest!

Never before have we been better prepared to offer such unparalleled values in New Fall and Winter Apparel—but it is OUR 12TH BUSINESS BIRTHDAY in Richmond and we are celebrating it these days by offering very special prices to show our appreciation to the buying public for their faithful patronage during the 12 years of our business career — hence the timely reductions. If you have not taken advantage of the liberal reductions in high grade wearing apparel, there is no better time to purchase than NOW.

This Sale Won't Last Long. Come TODAY---and save.

JUST THINK OF IT!

Fine Dress Coats at $26.00, $46.00, $66.00
Many of them richly trimmed with fine furs.
Stylish Dresses and Frocks at $16.00, $26.00, $36.00
Nobby Sport Coats at only $16.00, $26.00, $36.00
Pleated Sport Skirts at only $3.95
All good shades—small and large sizes.
Clever Hand-made Hats at ..... HALF PRICE
Some of our best styles reduced one-half.

You can save enough

during this sale on your wearing apparel to purchase your entire Thanksgiving Dinner, including all the Thanksgiving turkey you want and the "fixin's" that go with it.

AND SURELY YOU WILL WANT A NEW OUTFIT FOR THANKSGIVING

Take Advantage of Our Liberal CHARGE SERVICE during our ANNIVERSARY SALE

The Fashion
S. ABRAHAM CO.

Home of Hart Schaffner & Marx
Coats For Women

RICHMOND RECORD HERALD

A Consolidation of the Record-Herald and Richmond News

Published every morning except Mondays and the days following Holidays by the

RECORD-HERALD PRINTING AND PUBLISHING CO.

Telephones Richmond 70 and 71 1030 Macdonald Ave.

G. E. MILNES President and Manager

GROVER E. MILNES Business Manager

Entered at the Post Office at Richmond, California, as Second Class Matter.

Subscription Rates

One year....$6.00 Six Months....$3.00

One Month by carrier 50c

Official Paper of the City of Richmond

CHILDREN'S BOOK WEEK

Children's book week is being nationally observed. In Richmond, as part of a special program, prizes are to be given for the best review reports. The purpose of the week was to increase the interest of children in the reading of good books, and a certain list was prepared at the local library for use of those who wished to enter the contest and school pupils were urged to take part in the exercises.

No one questions the value of reading. Not only of books, but of magazines and newspapers. Each day sees a new page of history written, each month some question of importance is discussed. To properly understand and to be able to compete and assist in the building of an empire---as each citizen should---it is necessary to have a good knowledge of everyday happenings.

In the present day where outside interests take up so much of the time it is difficult to secure the opportunity to keep well posted, yet it should be done. Training the younger generation to read is important, and a topic that should not be neglected.

That Children's book week has turned attention to reading is proved by the fact that for the first two weeks of this month, when children were being urged to read, 4,000 books were taken from the local library. Last month's total was only 6,000.

★ ★ ★ ★

RICHMOND'S SYMPHONY ORCHESTRA

The second concert of the season to be given by Richmond's Symphony orchestra will be held tonight. The orchestra, which is supported in part by the city council, gives the concerts free. Music lovers should be glad that they have an opportunity to listen to such an organization, for those who were present at the first concert were liberal in their praise. Playing only for the pleasure that they give others, and assisting younger musicians, the members of the Richmond Symphony orchestra well deserve the praise that they receive.

★ ★ ★ ★

HOLIDAYS---AND BILLS

The holiday season is approaching. A week from today comes Thanksgiving; less than a month later Christmas, and the week following brings New Year's day. This is the time of year that California weather, and in particular the brand of weather found in Richmond, is really appreciated. Holidays in California are real holidays, for they can be enjoyed in the open. Of course on the other side of the scales is the fact that bills will soon be in. And on the first of the year income tax will be due again. Such conditions are not experienced alone in California, however, and possibly bright, sunny weather makes them easier to meet.

★ ★ ★ ★

CAMPAIGN NEARS END

The Chamber of Commerce reorganization committee's drive is nearing a close, and the results thus far obtained are highly gratifying, particularly to those who have watched Richmond's growth during the past ten years. Many non-resident property owners, strong believers in the future of this city, have joined with local citizens in making the campaign a success. All classes will be benefited.

★ ★ ★ ★

PARKS AND PROGRESS

In voting money to be expended in improving Richmond's parks the city council is acting wisely. The oft quoted expression that "a city is judged by its parks" is more than true. Parks are a sign of progress; a sign that attention is being directed to the welfare of the children and for the pleasure of the older members of a community. Parks are the best advertisements that a city may have. They offer a resting place for the tourist, and give him an opportunity to judge the city.

★ ★ ★ ★

THE VALUE OF EXHIBITS

Contra Costa county, and Richmond, will be prominently featured in the state exhibit which will be installed in the ferry building. The sum of $2,500, voted by the supervisors some time ago, will be used in preparing the display, which will show every industry and industrial feature of the county. Hundreds of thousands will view that exhibit. Many in the throngs will be prospective settlers brought here by the Californians Inc., seeking new homes. Richmond will gain its share of new residents.

★ ★ ★ ★

"Three hundred dollar fine," reads a headline. It's a common occurrence these days. It's the bootlegger who pays.

LINE O'SMILES

By Gloom Chaser

Howdy Folks, our memory goes back to the time when a "run in a girl's stocking" was a private affair.

He: I see you're wearing golf stockings.

She: How do you know?

He: I just counted eighteen holes in them.

This colyum is for bestowing a Carnegie medal on the person who can go twenty-four hours without mentioning the weather.

—It's not what a man thinks, but what he thinks he thinks that determines his mental status.

An old fashioned covered wagon passed through town the other day drawn by a pair of mules. On one of the hind legs of one of the mules were the letters U. S. A. Curbite asked the driver if that mule hadn't been a government mule at one time. The driver said no. The letters were put there as a warning. They stood for Un Safe, he said.

Oh, pity that poor girl from Soho,
Oh, list to the cause of her woho,
Her "fellahs" look fine—
They have a good line,
But they never say where shall we go to dine.

A traveling man went into a Richmond restaurant for dinner. The waitress came to him and said, "Bean soup?" "No, I thank you," replied the traveling man, "I don't care for any bean soup." "Dinner is over then," responded the waitress.

He who stops, looks and listens at a crossing will live to stop, look and listen another day.

Correct this sentence: "One fine thing about my children," boasted the mother, "is that they never let the screen doors slam."

That old lady in Maryland who has smoked one pipe for twenty-five years ought to have enough coupons saved up by this time to entitle her to a new pipe.

Every town has its man to whom it can safely be said when seen smoking a cigar, "Who gave it to you?"

THIS COUNTRY NEEDS MORE OVERALLS AND LESS PARTY DRESSES BUT THAT DRESSES SHOULDN'T BE CUT DOWN ANY LOWER THAN THEY ARE.

Noiseless street cars are now on the market. Another menace to the poor pedestrian.

When a small boy declines the second piece of cake there is something wrong either with the cake or the boy.

If Beta kiss a Theta,
Who had Eta Pumpkin Pi,
Need Lambda tella
Kappa and a Sigma sigh?

They are filming the Ten Commandments, but movie censors may cut out four or five.

What every business needs is enthusiasm. No one ever complains of the high cost of golf balls.

NO, LINCOLN DID NOT HAVE A SON NAMED HENRY—YOU ARE THINKING OF AUTOS.

Well, we'll scrap the ships. But still cling to the conviction that we could have licked any other navy in the world.

As we understand the radical group, the new slogan is to be: "Raise less wheat and more hell."

Just Town Talk

Copied Right by R. De B.

I WAS informed
* * *
YESTERDAY morning
* * *
BY A local "addict"
* * *
THAT THE "Open Season"
* * *
ON THE "Radio Bug"
* * *
HAS BEEN officially announced
* * *
AND THAT from now on
* * *
UNTIL WELL into summer
* * *
ONE CAN expect
* * *
TO BE annoyed
* * *
TO A certain extent
* * *
BY WEATHER reports
* * *
AND BED time stories
* * *
AND ALL such like
* * *
AND THEN he told me
* * *
THAT HE had invested
* * *
IN A complete new set
* * *
AND HE confided in me
* * *
THAT IN his estimation
* * *
THE PERFECTING of Radio
* * *
WAS A great advancement
* * *
IN WORLD science
* * *
AND WENT on to say
* * *
THAT IT should rank
* * *
AS THE eighth wonder
* * *
OF THE world
* * *
AS IT eclipsed
* * *
TELEGRAPH AND telephone
* * *
AND THE talking machine
* * *
AND EXTOLLED in detail
* * *
ITS MARVELOUS virtues
* * *
AND HOW it was
* * *
IF YOU didn't like
* * *
WHAT YOU were hearing
* * *
YOU COULD shut it off
* * *
AND TRY something else
* * *
AND THEN he explained
* * *
THAT WHILE radio was new
* * *
THE PRINCIPLE was old
* * *
JUST LIKE the talking machine
* * *
THE FIRST one was made
* * *
FROM AN ordinary rib
* * *
THEN TOM Edison came along
* * *
AND INVENTED one
* * *
THAT COULD be shut off
* * *
AND I was convinced
* * *
THAT THE radio
* * *
WAS AFTER all
* * *
MERELY THE adaptation
* * *
OF EARLIER principles
* * *
I THANK you

Susanville—New plant of Union Oil company on Johnstonville highway nearing completion.

A Good Thing - DON'T MISS IT.

Send your name and address plainly written together with 5 cents (and this slip) to Chamberlain Medicine Co., Des Moines, Iowa, and receive in return a trial package containing Chamberlain's Cough Remedy for coughs, colds, croup, bronchial, "flu" and whooping coughs, and tickling throat; Chamberlain's Stomach and Liver Tablets for stomach troubles, indigestion, biliousness and constipation; Chamberlain's Salve, needed in every family for burns, scalds, wounds, piles, and skin affections; these valued family medicines for only 5 cents. Don't miss it.

Ford says he is "not running for or against anything." But some Ford always is.

—Little Rock Arkansas Gazette

All men are born free and equal, but some of them grow up and get married.

"Charge it"

Cherry's Inc.

READY TAILORED CLOTHES for MEN and WOMEN
MILLINERY—WAISTS—FURS
Womens Store, 515 13th St.
Mens Store, 528 13th Street
Oak. 1835 Phones Oak. 959

Turkey-day and a GOOD *job . . .*

Lots of folks have a Thanksgiving, every day of the year because CHERRY'S CREDIT helps their appearance in seeking a new position.

OUR TERMS:

FIRST payment same as each weekly payment . . . NO BIG FIRST PAYMENT . . . and you GET what you BUY.

LOOK about..... quality style value

Compare

A Dining Room, Furnished Right, Centers Attention on the Table

By an Interior Decorator

When an Englishman sits down to eat he commences a solemn rite. His dining room is an inviolable Temple of Food and Sanctuary of Roast Beef, just as his home is his castle.

This is why in describing the decorative effect for a dining room that room in the average English house lends itself so easily to the purpose. The "point of emphasis" as decorators call it is indubitably the dinner table. It is of the heavy oak "refectory" style and is the center of the whole plan of furnishing. It rests on a plain chenille rug. The walls are wainscoted and may be panelled or of rough, natural-colored plaster. The dresser may be Jacobean, Flemish or of similar pattern. That in the illustration is Flemish. The chairs are straight backed.

No light hangs from overhead. Bracket lamps in the style of candles, and on the table actual candles, best carry out the atmosphere. On the walls are perhaps a few English prints or tapestry panels—but no paintings of food.

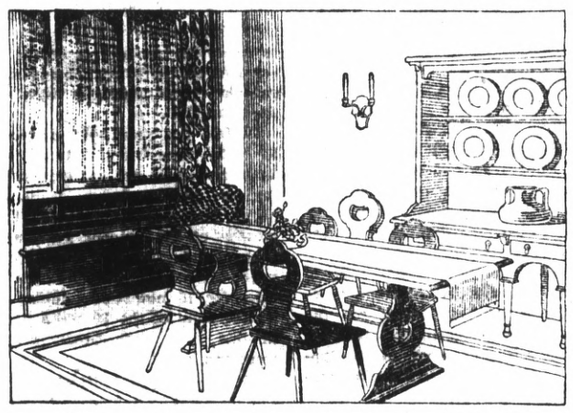

The table is the place for food and it must be real, not painted.

At the casement windows are cretonne overhangings and impressive casement lace window curtains. The latter are of plain natural color, or with unobtrusive all-over design which does not interfere with the effect of the leaded window panes.

SPECIAL PRICES on the Bostonian Crossett Endicott and Johnson Shoes

Special Leather For Repairing

We use specially prepared leather for all our repairing. Special attention given to ladies' shoes. The leather we use will last longer than any other on the market.

REASONABLE PRICES

B-B SHOE STORE

720 Macdonald Ave. Phone R. 1447

COAL WOOD HAY

Grain and Mill Feed

Poultry Supplies and remedies of all kinds.

Baby Chicks

Sunset Feed & Coal Co.

Telephone 982 Telephone 982

1316 Macdonald Avenue

Women Know What They Want—And Get It

A woman buys many different food articles, dozens of fabrics and articles of apparel, shoes, things for the home, toilet preparations — quite probably in a year she makes a thousand purchases. Personally to judge the quality of each, she would need be a chemist, an engineer, a metallurgist and a good many other things.

So, given the choice, of course she buys the goods she knows in preference to those she does not know. And she is going to have that choice for a good many years. She is boss.

Manufacturers who want to work for her must realize this:-- They must put in their application at once; convince her of their intention and ability to give her merchandise of known value; and then live up to the standard.

For she is a just but ruthless boss. She neither forgets nor forgives. She rewards loyal service with loyalty, but her condemnation of broken faith is final.

Her favor is the sunlight of success her indifference, the outer darkness.

Published by the Record-Herald in co-operation with The American Association of Advertising Agencies

CLASSIFIED ADS.

Advertising Rates

Reading notices: 10 cents per line first insertion; 5 cents per line for subsequent insertions.

Political advertising per column-inch, 50 cents.

CLASSIFIED RATES
Minimum Charge, 25 cents

[illegible]	....	[illegible] cents per word
[illegible]	....	[illegible] cents per word
4 times	....	4 cents per word
5 times	....	5 cents per word
6 times	....	6 cents per word
10 times	....	9 cents per word

For Sale—Real State

FOR SALE

Four room cottage on two lots in Greater Richmond Pablo tract. A bargain at $1,400. One-half down and balance $10 per month. Apply or address 1030 Macdonald Avenue.

FOR SALE—Grocery store. $300. Apply 638 20th St., after 5 p. m. 11-7 3t

FOR SALE— Furnished Cottage, 3 large rooms and pantry, on 14th St. near Macdonald avenue. A bargain for some one looking for a home on lots 50x112 1-2. terms car be arranged. See J. M. Yocum, 1928 Macdonald avenue. 11-6-6t

LOTS FOR SALE—2 lots in Cerritos addition to Richmond, opposite Pullman car shops. R. E. Wilson, P. O. box 723, Long Beach. Nov. 3-3t

SWAP $800 equity, Bissell 7 room bungalow for good late car. A. J. Heald, 105^ Brett Inglewood, Cal. 8-25-tf.

TWO FINE 5 room modern flats, entirely renovated throughout. Water free. $37.50 and $25.00. 3rd St. near Maine. Inquire 101 Ohio st. 8-10-tf.

FOR SALE—on terms or will lease five room bungalow with about two acres rich garden land, out buildings, city water, electricity, Situated at Bayview ave. and C st. Also vacant lots in the same vicinity. Renters see Mrs. Benke near premises, buyers see or address owner H. C. Semple, 40 Seventh St., San Francisco. 7-4-tf

For Sale

FOR SALE—Sewing machines, in good condition. One New Home and one White Rotary. Real bargains. Phone Rich. 909. 11-18 3t

FOR SALE—Bargain for cash. Two lots on Cutting Blvd., opposite fire house. Inquire F. Bridgett, Martinez, Calif. 11-16 3t

FOR SALE—Ford roadster and truck cheap. Inquire at 231 Fifteenth Street. 11-17 3t

FOR SALE—Durant sport touring, run 2000 miles; $1075 for quick sale. Address Box 754, Record Herald. 11-15-5't

FOR SALE—Durant business man's coupe, practically new; sacrifice for quick sale; leaving town. Address Box 755, Record Herald. 11-15-5t

FOR SALE—Trailer for auto. Good condition. $25. Call 551 20th St. 11-10 6t

FOR SALE—Haynes Touring car, A-1 condition, new tires, $300. Also a piano. $75. Phone 1243-J. 7t

PEDIGREED Fox Terrier Bright Unity pups for sale. Inquire 2234 Macdonald, Apt. 1, upstairs, Mrs. Downing. 11-20-1 wk.

For Rent

FOR RENT—Two-room furnished apartment, garage and store room, free water, $22.00. Inquire 530 Fourth street. 11-15-3t

FOR RENT—Nice room, for gentleman, next to Martin's Grill. Apply at 266 Tenth street. 11-6-mo

FOR RENT—2 room furnished house keeping apartments, $15 and $20, including light and water, at 577 Fifth street. 10-24-tf.

FOR RENT—Two or 3 room sunny apartments; also single room; running water; newly renovated. Apply Apt. 4, 34 Washington Ave.

Burg Bros.
Bargains

EXCEPTIONALLY FINE house of six rooms, bath and breakfast nook. Just completed. Ready to move in. Contains all the latest modern features. Garage and big lot in beautiful Grand View Terrace, the only high-class, fully restricted tract in Richmond.

Nothing finer could be desired for a home. See it and you will want it. For sale on easy terms.

BURG BROS
Incorporated
23rd & Macdonald Rich. 730

HOTEL ANDERSON
149 Richmond Ave.

ROOMS: with or without board. Hotel all newly renovated. Hot and cold water. Steam heated. Good home cooking. 11-3 tf

BOARD and room, hot and cold running water, $35 per month. 634 Bissell avenue. 10-16-tf

FOR RENT—Sunny room connecting with bath for one or two gentlemen. Reasonable. 735 Bissell Avenue. 11-17 3t

Wanted

WANTED—Young lady wants work cleaning house; no washing, will iron clothes. Phone Rich. 238. 11-18 3t

WANTED—Dishwasher at the Pacific Grill, 1524 Macdonald. 11-17 3t

WANTED—A partner wanted on good proposition. For further particulars apply at the Subway Cafe. 1822 Macdonald avenue. 11-6-1wk

WANTED—Family washings to do at home. Apply Box 631, Record-Herald. 11-10 2t

WANTED—High school girls and boys as well as women and men to solicit also sell. Call at 325 Sixth st., Richmond, from 10 mornings to 9 nights.

I. C. S. Office for Contra Costa county now at 1201 Macdonald Ave. F. D. Abbott, manager. The manager will be in the office every Saturday, including evenings. 10-17-1mo.

WANTED—Woman to care for convalescent lady and do light housekeeping. Address Box 1112, in care Record-Herald. 11-12 pt

BOOKKEEPER and office girl wanted; must be able to use typewriter, state experience, where worked in past, and salary expected. Address Box 1111, in care Record-Herald. 11-10 6t

LOST—Black patent leather vanity case, between the Associated Oil Station in San Rafael and the ferry. Finder please return to the Record-Herald office. 11-14 3t

MAKE $25-$75 Weekly Writing Showcards for us in spare time. No canvassing. Simple instructions. Steady work. Dept. 963 National Studios, 6121 Dorchester, Chicago 11-17 1t

ROOMS—With board. 414 8th St. 11-18 6t

GARAGES built, $100 and up, wood or iron. Cement floors laid, 15 cents a foot. T. D. Higgins. 354 South Fourth. 11-17 3t

LOST—Pocketbook, about 8 p. m., Tuesday, with $40.00; finder return to Record Herald office; reward. 11-15-2tp

FOR SALE—Good wicker baby buggy, reasonable. Apply 1812 Chanslor Ave. 11-11 3t

---

Talk to LESTER
At 311 Tenth Street

Do you want a home built? I will build it for you to your order. Small payment down. Why not own your own home?

Two fine building lots on 11th St., only $1700—near Roosevelt Avenue Select neighborhood.

No.—301—Here is a real bargain, an investment that pays 18 per cent, and in a choice location. Full price $4500 and only requires $2600 to handle.

No 293—A new up-to-date four-room bungalow, oak floors—with all modern improvements—and the price is right—Terms—come in and talk it over.

No. 252—A fine buy, three lots on corner and a 5-room cottage—high basement—barn—chicken yards — city water—sewer. Only $2500. Easy terms.

No. 300—A sacrifice! A modern 5-room cottage——two fine lots—with two garages—One and one-half blocks from Macdonald Avenue. Only $5000. Owners moving away. Satisfactory terms can be arranged

No. 302—A real nice litttle house, 4-room bungalow with 32 feet lot—140 feet deep with 16 foot alley, garage. Only $3500. Easy terms.

No. 271—A home and income at the same time! A fine lot with two four-room cottages—always rented —a fine location—only $2000. Easy terms.

No. 302—Some very fine small ranches for exchange for Richmond improved property. If you are interested in ranches let me show you some of my listings.

No 303—8 acres dairy ranch, including 11 milk cows with full equ;pment—milk route in R;chmond paying $400 per month net. Price $6.600. One-half cash, balance to suit buyer. This also includes a Ford truck.

No. 304—4-room cottage, with garage a snap—only $1700. Terms, $300 cash, balance to suit.

No. 305—Two fine lots on 11th St., between Barrett Avenue and Roosevelt Avenue. Only $1700 50x112. Select neighborhood.

No. 306—Business lots on Macdonald Avenue and Nevin Avenue. Have clients for long lease.

Lots in all parts of town for sale or will build to suit. Why not pay rent to yourself? I make a speciality of looking after non-residents property.

5-room house—two high lots, basement, garage, chicken house, full price, $5000—$1000 cash, easy terms

5-room bungalow—13th Street, $3150. $500 cash, balance to suit buyer, near Barrett Avenue

5-room modern bungalow on 11th St. Just off Roosevelt Avenue. $5000. Terms—$1000 cash, balance to suit

What have you in ranches for exchange? I have some high class income property in San Francisco paying big interest on the investment. Phone Richmond 1173 or address me at 311 10th Street, R;chmond, Calif.

RENTING— COLLECTING— INSURANCE — NOTARY

LOST—Gold watch, open ace, initialed, between 9th and 14th sts. on Nevin ave. Saturday. Reward if returned to 1415 Nevin ave. 11-21-2t

FOUND—Gent's coat, watch and purse containing money. Owner can have same by proving property and paying costs of advertising. Call or address, "Mechanic," Chevrolet Agency, 412 Macdonald Ave., Richmond. 11-21-10

FOR SALE—Reversible wicker baby buggy. Good condition. $15. 150. S. 7th st 11-21-3

LOST—Bunch of keys between 9th and Macdonald and the T and D Theater. Return to 665 22nd St. 11-8 ft

INSURANCE
Fire Life Automobile

Insure in the world's oldest companies, ROYAL, PHOENIX, JOHN HANCOCK, IMPERIAL, LIBERTY, UNION, COLUMBIA. Call at 325 Sixth St. Richmond, Calif. Open till nine P. M. 10-23

$10.00 to $50.00 QUICKLY
To The Many Workers

Rates lowest. No security, no publicity. Best and most private terms. What National banks do for big business, we do for the men or the woman who works.

H. L. DRAKE.

HAVE your suit cleaned and pressed at Black's, 10th and Macdonald avenue. Phone 723. We call and deliver. Prompt service and good work.

ROOM and board. Private family. Inquire 176 Ninth. 11-7 6t

DANCING

Dancing every Wednesday and Saturday nights at Winters Recreation hall. 7-10-tf

CHIROPRACTIC

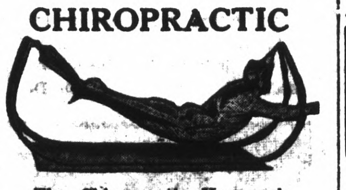

The Chiropractic Hammock

Call at 325 Sixth Street, Richmond California, from nine mornings to nine o'clock, night.—advt.

INDIGESTION causes bloating—gassy pains that crowd the heart—constipation. *Always find relief and comfort in*
CHAMBERLAIN'S TABLETS
No griping—no nausea—only 25 cents

Drs. Chang & Kong
901 Clay St., Corner Ninth. Oakland California — Phone Oak 979

CHINESE EXPERT HERBALISTS

How to Get the Best Results and Keep Well CHANG & KONG

Our specially imported herb remedies of over 3000 varieties have been used in China for centuries. They positively relieve the various diseases whether your ailment be of the lungs, stomach, heart, liver, kidneys bladder, or if you are afflicted with indigestion, asthma, catarrh blood poison, (including blood disorder ond high and low blood pressure,) rheumatism, appendicitis piles, female offliction or any other known complaint. Our wonderful herbs will not only give absolute reliefivgdst,ehet P give immediate relief, but will absolutely cleanse every impurity from your system by our Chinese Herb specialist. All ailments of whatever nature successfully treated by our wonderful, life-giving Chinese herbs.

When your case is given up as hopeless by others, give us a trial.

Mony testimonials by people who have been cured by our herbs.

Herbs sold. Prices reasonable Consultation Free.

HERB SPECIALISTS
901 Clay St., Corner 9th St. Oakland

Hours 8:00 a. m. to 8:00 p. m. Daily. Sundays, 8.00 a. m. to 2 p. m.

SINGER SEWING MACHINE STORE
422 Macdonald Phone R. 930
SPECIAL HOLIDAY TERMS AND PRICES
on all makes of machines. We also buy, sell, rent and repair all makes of machines.

Do YOU Want $1,000.00?

Why not start now to put that boy through college? $10—only ten dollars down and $5 a month will purchase a certificate in this association warranted to mature to a value of $1000 in 140 months Better surrender value and better loan value than anything else you ever owned.

Loans made on Improved Real Property

CALIFORNIA GAURANTEE BUILDING AND LOAN ASSOCIATION

A Home Company
W. T. HELMS, President
I. R. VAUGHN, Secretary
430 Macdonald Avenue
Telephone Richmond 784

PAULSEN'S TIPS

Investment $2000 Below Price

Houses on two lots, one-half block from Macdonald on one of the best streets in Richmond. Income approximates $100 a month.

THIS HAS A WONDERFUL FUTURE

Paulsen Realty Service
T. & D. Theater Bldg
Phone Richmond 825

I Specialize in

HOMES

My aim is to find for my clients what they want and not try to sell them something they do not want.

Are you in the market?

Let Me Serve You

E.P.Vaughan
610 Macdonald Avenue
Real Estate Collections
Insurance and Notary

Professional Cards

DR. J. T. SPALDING
Physician and Surgeon
DR. CLARA SPALDING
Women and Children
Telephone: Richmond 20
Office 803 Macdonald Ave.

W. W. FRASER, M.D.
Homeopathic Physician & Surgeon
Office 707 Macdonald. Pillow Bldg.
Phone 839-W

GROVER E. MILNES
NOTARY PUBLIC
1030 Macdonald Ave.
Office phone 70
Residence phone 762

TYPEWRITERS

Sold Repaired
Kearney-Furrer
Phone Richmond 7
721 Macdonald Ave.

Clothes Cleaned by New Process
No gasoline. No odor.
Work guaranteed to be such.
PHONES
Rich 688 Rich 2829
C. O. D. Cleaners And Dyers
11 Park Place 2205 Macdonald

Appraisal and Sales Corporation of California

REAL ESTATE INSURANCE
INVESTMENTS

Specializing in Richmond Properties of all descriptions.

We are offering for sale a number of artistic homes at attractive prices in the RHEEM Avenue District— the new residential district of Richmond.

Under our exclusive listings, we desire to submit for consideration, homes in every part of Richmond at prices that are right.

All property offered for sale by this company will be first passed upon and approved as to value by its appraisal department.

FOR RENT
FURNISHED AND UNFURNISHED APARTMENTS

Office open Sundays for the convenience of patrons unable to call through the week.

Appraisal and Sales Corporation of California
2234 Macdonald Avenue Phone Rich. 2200
RICHMOND, CALIFORNIA

Watch This Space for WATSON BARGAINS

$1300. for a fine 50 ft fully improved residential lot on Roosevelt Ave.

$2000. 4-room cottage on Clinton Ave. near good school's, stores and carline, on large lot with garage, $300 down, balance like rent.

Will build on Macdonald Ave., to suit tenant. Lot 50x112 ft., just east of 17th stree on the south side of the avenue. Garage stores or what you want. Reasonable rent. Can start immediately.

$3000. 5-room home on 10th street north of Macdonald Avenue, lot 50x80 ft. What terms do you want?

Bargain $3500. 5-room Modern Home on Chanslor Ave. Garage. Terms can be arranged. ACT QUICK.

$3000. 8-room house on 6th street 2 1-2 blocks North of Macdonald ave. Large lot. Reasonable terms.

H. O. Watson
Real Estate and Insurance
H. E. RUSSELL, Salesmanager
Elks Bldg. Cor. 10th & Macdonald

Wilson and Kratzer Mortuary Chapel
Bissel Avenue at Seventh
AN IDEAL FUNERAL HOME
Lady Attendant
Ambulance used exclusively for sick and injured.
Telephone Richmond 1-1-8

Phones—Office 429; Res. 852
BERT CURRY
UNDERTAKER and EMBALMER
Ambulance Service
332-336 11th St., near Macdonald
RICHMOND, CALIF.

These Painters Carry Liability Insurance
ZEB KNOTT
Sherwin-Williams Paints, Stains and Varnishes
All Grades of Wall Paper
Painting and Paper Hanging
319 North 7th St.
ALL WORK GUARANTEED

Fraternal Cards

SONS OF ST. GEORGE—Gladstone Lodge No. 531, meets First and third Tuesdays at Moose Hall at 8 o'clock, p. m. B. Banner, secretary, R. F. D., Box 147, Richmond, Fred Powell, president.

WOODMEN OF THE WORLD—Log Cabin Camp No. 637 meets every Monday in W. O. W. Hall, 707 Macdonald Avenue, Consul Commander, J. L. Williamson, Clerk, H. L. Springer, 101 Ohio Avenue.

GOLDEN GATE COUNCIL No. 3, Junior O. U. A. M., meets Wednesday nights in the small hall in W. O. W. Hall. O. H. Benne, Recording Secretary, P. O. Box 1131, Richmond, Calif.

NATIVE SONS—Richmond Parlor, No. 217, N. S. G. W. meets every Thursday evening in Pulse Hall, Sixth street and Macdonald Ave. Louis E. Davis president; R. H. Cunningham, secretary, 520 Ohio Street.

KNIGHTS OF PYTHIAS— Richmond Lodge No. 13 meets every Friday night at K. of P. Hall, Fifth Street, near Macdonald. Visitors always welcome. R. H. Miller, C. C.; F. G. Blackhart, K. of R. & S.

BEST QUALITY
COAL
HAY—GRAIN—WOOD
C. J. LAMBRECHT
Phone—1 0 5 8—Rich
2207 MACDONALD AVENUE

FOR GOOD
TAILORING
of all kinds, See
M. Conrad
Ladies and Gents Tailor
PRESSING and REMODELING
254—10th St. Opp. Lincoln school
Phone 1403-J

NOTARY PUBLIC
I make and acknowledge all kinds of legal papers; deeds, mortgages contracts, leases etc. Houses for rent, fire insurance.
H. G. STIDHAM
163 Washington Ave.
Office phone 868. Res. phone 920

SQUIRE EDGEGATE —William Stood His Ground and Labeled His Own Troubles—He Knew!

BY LOUIS RICHARD

Three Men AND a Maid

By P. G. Wodehouse

Illustrations by Irwin Myers

Copyright by George H. Doran Co.

Mr. Peters nursed the weapon affectionately in his hand. He was rather a shy man with women as a rule, but what Sam had told him about her being interested in his revolver had made his heart warm to this girl.

"I was just on my way to have a little practice at the range," he said. "Then I thought I might as well look in here."

"I suppose—I suppose you're a good shot?" quavered Billie.

"I seldom miss," said John Peters.

Billie shuddered. Then, reflecting that the longer she engaged this maniac in conversation the more hope there was of Sam coming back in time to save her, she assayed further small-talk.

"It's—it's very ugly!"

"Oh, no!" said Mr. Peters, hurt.

Billie perceived that she had said the wrong thing.

"Very deadly looking, I meant," she corrected herself hastily.

"It may have deadly work to do, Miss Milliken," said Mr. Peters.

Conversation languished again. Billie had no further remarks to make of immediate interest, and Mr. Peters was struggling with a return of the deplorable shyness which so handicapped him in his dealings with the other sex. After a few moments, he pulled himself together again, and, as his first act was to replace the pistol in the pocket of his coat, Billie became conscious of a faint stirring of relief.

"The great thing," said John Peters, "is to learn to draw quickly. Like this!" he added, producing the revolver with something of the smoothness and rapidity with which Billie, in happier moments, had seen conjurers take a bowl of gold fish out of a tall hat. "Everything depends on getting the first shot! The first shot, Miss Milliken, is vital."

Suddenly Billie had an inspiration. It was hopeless, she knew, to try to convince this poor demented creature, obsessed with his "idee fixe," that she was not Miss Milliken. Denial would be a waste of time, and might even infuriate him into precipitating the tragedy. It was imperative that she should humor him. And, while she was humoring him, it suddenly occurred to her, why not do it thoroughly.

"Mr. Peters," she cried, "you are quite mistaken!"

"I beg your pardon," said John Peters, with not a little asperity. "Nothing of the kind!"

"You are!"

"I assure you I am not. Quickness in the draw is essential."

"You have been misinformed."

"Well, I had it direct from the man at the Rupert street range," said Mr. Peters stiffly. "And if you had ever seen a picture called Two-Gun Thomas . . ."

"Mr. Peters!" cried Billie desperately. He was making her head swim with his meaningless ravings. "Mr. Peters, hear me! I am not married to a man at Ealing West!"

Mr. Peters betrayed no excitement at the information. This girl seemed for some reason to consider her situation an extraordinary one, but many women, he was aware, were in a similar position. In fact, he could not at the moment think of any of his feminine acquaintances who were married to men at Ealing West.

"Indeed?" he said politely.

"Won't you believe me?" exclaimed Billie wildly.

"Why, certainly, certainly," said John Peters.

"Thank God!" said Billie. "I'm not even engaged! It's all been a terrible mistake!"

When two people in a small room are speaking on two distinct and different subjects and neither knows what on earth the other is driving at, there is bound to be a certain amount of mental confusion: but at this point John Peters, though still not wholly equal to the intellectual pressure of the conversation, began to see a faint shimmer of light behind the clouds. In a nebulous kind of way he began to understand that the girl had come to consult the firm about a breach-of-promise action. Some unknown man at Ealing West had been trifling with her heart—hardened lawyer's clerk as he was, that poignant cry, "I'm not engaged!" had touched Mr. Peters—and she wished to start proceedings. Mr. Peters felt almost in his depth again. He put the revolver in his pocket, and drew out a notebook.

"I should be glad to hear the facts," he said with professional courtesy. "In the absence of the Guv'nor . . ."

"I have told you the facts!"

"This man at Ealing West," said Mr. Peters, moistening the point of his pencil, "he wrote you letters proposing marriage?"

"No, no, no!"

"At any rate," said Mr. Peters, disappointed but hopeful, "he made love to you before witnesses?"

"Never! Never! There is no man at Ealing West! There never was a man at Ealing West!"

It was at this point that John Peters began for the first time to entertain serious doubts of the girl's mental balance. The most elementary acquaintance with the latest census was enough to tell him that there were any number of men at Ealing West. The place was full of them. Would a sane woman have made an assertion to the contrary? He thought not, and he was glad that he had the revolver with him. She had done nothing as yet actively violent, but it was nice to feel prepared. He took it out and laid it nonchalantly in his lap.

The sight of the weapon acted on Billie electrically. She flung out her hands, in a gesture of passionate appeal, and played her last card.

"I love you!" she cried. She wished she could have remembered his first name. It would have rounded off the sentence neatly. In such a moment she could hardly call him 'Mr. Peters.' "You are the only man I love."

"My gracious goodness!" ejaculated Mr. Peters, and nearly fell over backwards. To a naturally shy man this sudden and wholly unexpected declaration was disconcerting: and the clerk was, moreover, engaged. He blushed violently. And yet, even in that moment of consternation, he could not check a certain thrill. No man ever thinks he is as homely as he really is, but John Peters had always come fairly near to a correct estimate of his charms, and it had always seemed to him that, in inducing his fiancee to accept him, he had gone some. He now began to wonder if he were not really rather of a devil of a chap after all. There must, he felt, be precious few men going about capable of inspiring devotion like this on the strength of about six and a half minutes casual conversation.

Calmer thoughts succeeded this little flicker of complacency. The girl was mad. That was the fact of the matter. He got up and began to edge toward the door. Mr. Samuel would be returning shortly, and he ought to be warned.

"So that's all right, isn't it?" said Billie.

"Oh, quite, quite!" said Mr. Peters. "Er—thank you very much!"

"I thought you would be pleased," said Billie, relieved, but puzzled. For a man of volcanic passions as Sam Marlowe had described him, he seemed to be taking the thing very calmly. She had anticipated a strenuous scene.

"Oh, it's a great compliment," Mr. Peters assured her.

At this point Sam came in, interrupting the conversation at a moment when it had reached a somewhat difficult stage. He had finished the installment of the serial story in Home Whispers, and, looking at his watch he fancied that he had allowed sufficient time to elapse for events to have matured along the lines which his imagination had indicated.

The atmosphere of the room seemed to him, as he entered, a little strained. Billie looked pale and agitated. Mr. Peters looked rather agitated, too. Sam caught Billie's eye. It had an unspoken appeal in it. He gave an imperceptible nod, a reassuring nod, the nod of a man who understood all and was prepared to handle the situation.

"Come, Peters," he said in a deep, firm, quiet voice, laying a hand on the clerk's arm. "It's time that you went."

"Yes, indeed, Mr. Samuel! yes, yes, indeed!"

"I'll see you out," said Sam soothingly, and led him through the outer office and onto the landing outside. "Well, good luck, Peters," he said, as they stood at the head of the stairs. "I hope you have a pleasant trip. Why, what's the matter? You seem upset."

"That girl, Samuel! I really think—really, she cannot be quite right in her head."

"Nonsense, nonsense!" said Sam firmly. "She's all right! Well, goodby."

"Goodby, Mr. Samuel."

"When did you say you were sailing?"

"Next Saturday, Mr. Samuel. But I fear I shall have no opportunity of seeing you again before then. I have packing to do and I have to see this gentleman down in the country . . ."

"All right. Then we'll say goodby now. Goodby, Peters. Mind you have a good time in America. I'll tell my father you called."

Sam watched him out of sight down the stairs, then turned and made his way back to the inner office. Billie was sitting limply on the chair which John Peters had occupied. She sprang to her feet.

"Has he really gone?"

"Yes, he's gone this time."

"Was he—was he [illegible]?"

"A little," said Sam, "a little. But I calmed him down." He looked at her gravely. "Thank [illegible] in time!"

"Oh, you are the [illegible] in the world!" cried Billie, and, [illegible] her face in her hands, [illegible].

"There, there!" said Sam. "There, there! Come, come! It's all right now! There, there, there!"

NOTICE TO BANKS

Pursuant to the provisions of an act of the Legislature of the State of California entitled "An act to authorize and control the deposit in banks of money belonging to or in the custody of any county or municipality within this state, and to repeal all acts or parts of acts in conflict with this act." Approved April 12, 1923.

Notice is hereby given that bids will be received by the undersigned treasurer of the City of Richmond, 420 Macdonald Avenue, Richmond, California, up to the hour of 5 o'clock p. m. November 28, 1923 for the deposit of funds of the City of Richmond for the fiscal year 1923-24.

The depositary bank or banks to be selected from those agreeing to pay the highest rate of interest, not less than 2 per cent per annum.

For further particulars, reference is hereby made to said act

The undersigned reserves the right to reject any and all bids.

Richmond, California,
November 20, 1923.

I. R. VAUGHN,
City Treasurer.

11-21 2t

Tells of Gain in German Shipping

Returning to San Francisco for the first time since the Great War, Captain W. Walther, of the Kosmos freighter Osiris, brings word of the gradual rejuvenation of German merchant shipping. Captain Walther, was master of the German freighter Luxor when the Kosmos Line made San Francisco a regular port of call in the days before 1914.

The Kosmos Line has been gradually extending its operations in the Pacific until it calls at nearly all the former ports where its houseflag was a familiar ensign. Together with the RolandLine it is engaged in re-establishing its routes with the Pacific via the Panama Canal, and as soon as trade warrants will increase the tonnage of the vessels in the Central and South American trade.

The Kosmos Line, operating in conjunction with the Hamburg-American Line, is sending three new steamers to the La Plata service.

Record Output of Autos in October

October automotive output of 360,924 truck and passenger cars exceeds any previous October. September output was 327,365, and October 1922, output, 239,191.

It is estimated that production for the year will approach 4,000,000 vehicles, against 2,659,064 in 1922.

The industry has not been affected by the heralded "saturation point" or the used car problem.

Increased schedules for the early part of 1924 indicate that producers are anticipating continued success.

VOTE BONDS

Residents of the recently consolidated Moraga and Orinda Park districts yesterday voted 42 to 1 to issue bonds of $22,000 to provide fundsc for a new school, according to reutnrs made to the superintendent of schools office. A site has been selected at Orinda Park.

WANT ADS BRING RESULTS

"Sure! we'll have it WARM in a minute!"

Move it at will! With Pearl Oil in a good oil heater—you can warm up any room in the house in a jiffy. Heat you can *place* right where and when it is needed—to dress by comfortably in the morning, or for hallway, sewing-room, living-room or bath. And if in ordering you say "Pearl Oil" *by name*, there'll be absolutely *no* odor—because Pearl Oil is entirely consumed by the flame. It leaves the air sweet, clean and fresh though you use it every hour of the day.

In even the best oil heaters—you should *use only the highest quality kerosene*. Avoid asking for "kerosene" or "coal oil" therefore which may mean *any* kind of kerosene.

Order "Pearl Oil" by the name that's copyrighted for your protection. It applies *exclusively* to the clean-burning, quality kerosene—refined and re-refined by the Standard Oil Company's special process.

STANDARD OIL COMPANY
(Califor

PEARL (KEROSENE) OIL for HEAT & LIGHT

October Imports Show Big Increase

Total value of merchandise imports during October was $303.000,000, compared with $276,105,000 in October, 1922, while exports were $402,000,000, compared with $370,719,00 a year ago.

For the ten-month period imports were $3,207,154,000, an increase of $680,000,000 over 1922, and exports were $3,342,608, compared with $3,107,450 in 1922.

Total imports for the first 10 months exceed total imports for all of 1922, while total exports for that period almost equal those for the entire year of 1922.

Diorces Win Over Marriages

Sacramento, Nov. 21—Divorces in California have increased 65 percent in six years.

Marriages have increased during the same period only 53 percent.

This is according to figures by L. E. Ross, director of the California State Bureau of Vital Statistics, a branch of the State Board of Health.

In 1922, a total of 9227 divorces were granted in an effort to correct the mistakes of the little blind god. In 1916 there were but 5573 divorces granted.

San Francisco used to be the leading divorce city of the state. Last year Los Angeles nosed out a victory by a score of 2826 to 2162.

In 1916 there were six marriages to every divorce. Last year there were five marriages to each martial dissolution.

Perfect Music Attracts Crowd

It was one of those still evenings when a hush seemed to permeate the air. A man, easy of movement, stopped suddenly before a house and listened. Then another man stopped and still another until there was a small crowd there.

The officer at the corner sensed trouble as he hurried toward the scene. When he had come to where the crowd was lurking he too stood and listened. No one spoke in the hushed silence.

Soft notes of music floated throughout the evening air and seemed to touch the soul. The crowd seemed spell-bound. Then the music changed and took the shape of modern jazz. Still the crowd remained, drinking in every note that was supremely perfect. Suddenly the music stopped and someone within the house started to sing. At this point someone in the crowd muttered "That must be Caruso himself." No one answered, the remark was wasted as far as the crowd was concerned.

Suddenly the door was opened and a man stepped out upon the porch. He seemed surprised at the gathering. The officer broke the silence. "What's going on in there?" he demanded.

"Why, that's only the new Brunswick Phonograph with the Ultona Device," the man answered. This device plays every note perfectly and distinctly.. They are on sale at the L. H. Schrader Furniture Co." With this information the crowd dispersed.—Advertisement. E. O. D.

"Her" photograph — a comforting traveling companion

XMAS SPECIAL

1 Enlargement
7x11 or 8x10
FREE
With Every Dozen
4x6 Pictures

J. M. PARKINS
704 Macdonald Avenue
Successor to Hersh's

NEIGHBORHOOD NEWS

Phone 982—Poultry supplies and remedies, Agents Coulson Petaluma Poulery Foods—Hay, Grain, Wood and Coal. Sunset Feed Co., 1316 Macdonald avenue.

If any resident of Richmond knows of families in distress or need, kindly report same to the Societies handling relief. Phone Richmond 1340 or Richmond 335. 3 251tf

DANCING CLASS

Eleanor Hart's dancing class every Saturday at 2:30 p. m. Musicians' hall. Sixth and Macdonald avenue.

PIANOS FOR RENT

You can rent a piano by the month from A. Winters at 11th and Macdonald. 7-10tf

Marceling at reduced prices Friday and Saturday at 803 Macdonald Ave. Phone Rich. 2156-W. for appointments. 10-27-2t

Children Welcome
LOS ANGELES, CALIFORNIA
HOTEL LEE
WM. B. CLARK, PROPRIETOR
SIXTH AT FIGUEROA ST.
Phones 10743 Pico 1007

AN HOTEL reflecting the comfort of competence, the solidity of substance, the good taste for refinement. Attractive for women alone and to the "whole family." Service not unlike a well appointed, generously conducted home without ostntation. Safely patronized and recommended.

Commercial- residential Location central and unexcelled. Modern. European, Rates reasonable.

GARAGE ADJACENT
Patronage Appreciated
You've tried the rest
Now try the "Best"
William BEST Clark,
Proprietor

Calvin Coolidge isn't worrying about renomination. Predestination is part of the Calvinistic doctrine.
—Associated Editors

Flat Rate
AUTO REPAIRING
At Your Home or Mine
J. R. PORTER
Waldo Ave. El Cerrito

5-Room Modern Cottage on Barrett Ave., between 11th and 13th street, hardwood floors, garage, fireplace, breakfast room, etc.; price $5500. Terms.

5-Room Modern Cottage, 2-lot corner, garage, high basement, 3 blocks off Macdonald Ave. Price $4950. Terms.

5-Room Modern Cottage, completely furnished, hardwood floors, fireplace, breakfast room, close in. Almost new. Price $5500. Terms.

Ask "Dud" He Knows
I. D. Kirkpatrick
Realestate—Insurance
314—6th Street
R. 147 PHONE R.756

Thanksgiving Fares

On sale November 27 to 29th to all points on the Sacramento Short Line and Sacramento Northern.
Return Limit December 4th.
Dining Car service on the Meteor.

SAN FRANCISCO SACRAMENTO R. R.
THE SCENIC ROUTE

Telephone Lakeside 439
Dr. Wong Him Herb Company
2047 Webster Street
OFFICE HOURS
10 A. M. to 12 M. 2 to 6;—7 to 8 P. M.
OAKLAND … CALIFORNIA

Tilden Lumber Co.
PRICE QUALITY SERVICE
E. M. TILDEN, President
Office and mill—15th and Nevin, Richmond.
Phone. Rich 81.
Yards: Oakland, Berkeley, Richmond, Crockett

Appendicitis and Kidney Trouble Relieved

San Francisco, Cal.
July 28, 1923.

My daughter Margaret had suffered from pain on her side (appendicitis) for years. We consulted many physicians. None of whom could give her any relief. Finally we took her to the Fong Wan Herb Specialist, who had cured my husband of kidney trouble and lumbago two years ago... She was entirely recovered within four weeks and has had no recurrence of her complaints. Our former address was 1067 Fifty-ninth street, Oakland. We are now living at 1137 Florida street, San Francisco.

MRS. H. J. CHARBONNEAU

FONG WAN HERB CO.
Guarantees that the Fong Wan Herbalist has relieved more suffers in the East Bay cities than many other herbalists combined.

FONG WAN HERB CO.
UNPARALLELED HERBALIST
548 8th Street, Cor. Clay, Oakland, Calif.
Hours 9 to 7 Daily, 9 to 12 Sunday
Phone Oakland 3767. Consultation Free

THANKSGIVING SALE

Specially Priced For Thanksgiving

Imported and Domestic Ware

Imported Dinner Sets

We offer some very special prices on imported dinner sets as a thanksgiving event. These goods are perfect in every detail and come from the best makers in Europe.

You may come here with the assurance that you are going to find just the set of dishes that you have longed for in the past. The dishes for the most part are daintly trimmed and decorated. Some are really delicate in appearance yet decidedly strong in manufacture. Your ideas of beautiful dinner sets will get ample outlet when our large stock has been seen.

Enjoy Your Thanksgiving Dinner With New Dishes

Pay Later

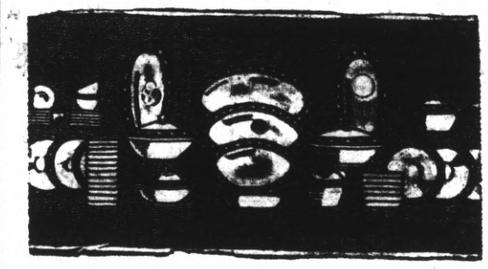

Goldena

Johnson Brothers Imported Ware

Beautifully trimmed in gold with a fine edge of black. A very artistic dinner set that could well grace the table in the finest home.

50 Piece Set ..... $33.

Complete service for six people.

$3.50 down, $3.50 per month

100 Piece Set, $79.00

(Complete service for 12 people, including covered dish, covered butter, cream and sugar set.)

Easy Terms $8 down, $7.50 month

Rushden

Imported English Ware

Another Pattern of Johnson's English Ware that is so well known. A very substantial set of dishes that will delight more every day.

50 Piece Set

$32.50

Complete service for six people

Easy Terms, $3.25 down, $3.25 Mo.

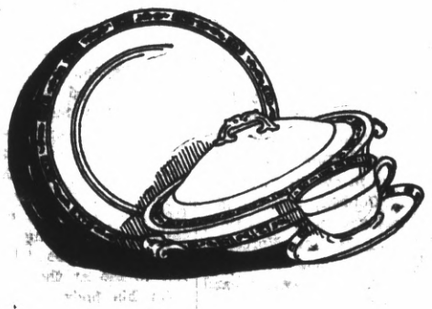

Eaton Pattern

A beautiful dinner set decorated with Flowers and Birds. In pretty colors. Well made and will give excellent service.

50 Pieces $41

Easy Terms $4.50 down, $4.50 per Month

Glenora Pattern

A wonderful set of dishes with which to serve Thanksgiving dinner with.

50 Pieces $45

$4.50 down, $4.50 a Month

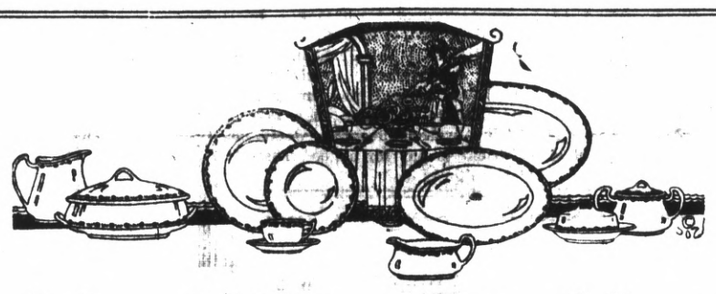

Special—41 Piece Set of Imported China

A beautiful dinner set that will charm the happy owner. Trimmed with plain gold band. A very attractive set of dishes that the owner may well be proud of.

Special Thanksgiving Offer $29.00

Easy Terms $2.75 down $2.75 month

American Sets

We have a number of American sets that will delight the shopper when in need of dishes. There are some in very pretty designs.

Special, 42-Piece Set—

$9.90

SOLD ON EASY TERMS

Johnson Brothers and W. H. Grindley's Imported English Ware

All Open Stock

You may purchase the entire set or any part of it.

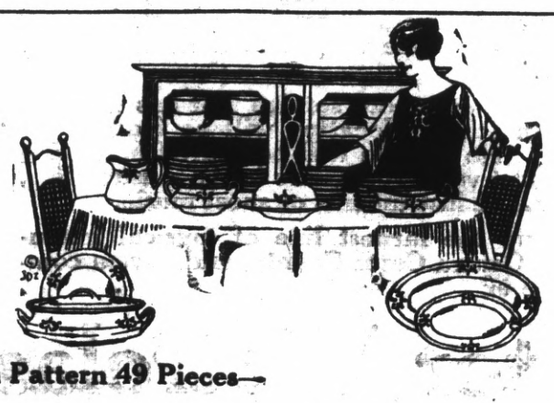

Bath Pattern 49 Pieces—

A very pretty and new pattern from the finest makers of English Ware.

49 Piece Set Service for Six People, $3.25 down, $3.25 per month $32.50

100 Piece Set Service for 12 People $7.50 down $7.50 a month $75.00

Don't Forget The

Rug Sale

All This Week

You Can Save As Much

$30.00

On Your Purchase

Blue Lorne

Imported English Ware

A very handsome set of dishes that look to be worth many dollars more than the price asked. This set is made by the makers of the finest ware in Europe. Specially priced—

50 Piece Set

Complete Service for Six People ..... $28.

Easy Terms $2.80 down $2.80 a Month

Easy Terms

L. H. Schrader Co.

Easy Terms

701 Macdonald **Store Also at Sonora, Cal.** **121 Washington Ave.**

Point Happenings

WASHINGTON P. T. A. MEETING HELD

Mrs. Jack Patterson, president of the Washington P. T. A. presided at the meeting held yesterday afternoon at the school. A good number of members were present and several teachers also attended. The meeting was given over to business transactions and reports.

The next meeting will be held on the third Wednesday of December. The meeting will be in the form of a Christmas party. No committees for the part have been appointed as yet but will be announced at a later date.

PLANS MADE FOR DANCE

Plans for the Trinity Girl's dance to be held December 8 at Point Richmond Masonic hall, were made Tuesday night at a meeting at the home of Miss Miriam Garrard Dan White's orchestra will furnish music for the dance Tickets may be obtained from any member of the club.

Those present at the meeting were Mary Jatta, Ruth Hanney, Virgil Fehner, Clarice Carey, Blossom Griffin, Doris Misner, Carol Ford Vivian Transue and Miriam Garrard.

WHIST PARTY TONIGHT

Gentlemen of Our Lady of Mercy church will hold a whist party tonight in the Point Masonic hall. Turkey orders will be given for prizes. An informal dance will be held after the card games.

The committee in charge of the affair is J. C. O'Connell, Edward McDuff, P. H. McMenamin, W. A. Payne, J. T. Dineen, William Vorcoran, Thomas Carey, Thomas Kingsbay, Joseph Silva, P. A. O'Gorman and Mathew Dowling.

One of the most successful bazaars of the season was given yesterday at 134 Washington avenue, by the ladies of the Trinity Guild. The affair was patronized by a large crowd of shoppers and the card games in the afternoon proved immensely popular.

Those in charge of the booths were: aprons, Mrs. T. C. McCormich and Mrs. James Stanley; fancy work, Mrs. C. A. Troy and Mrs. L. D. Davis; food, Mrs. F. G. Griffin; and candy, Mrs. Lynn Taylor. Mrs. T. T. Cramer had charge of the card games.

Prize winners were Mrs. John Spencer and Mrs. L. M. Moore. Mrs. Hendricks was given the lovely luncheon cloth.

ENTERTAIN BAPTIST LADIES AID

Mrs Henry Morelli, 205 E. Richmond avenue, entertained the ladies of the Point Baptist Ladies' Aid yesterday afternoon at her home. The afternoon was spent in making fancy work for the bazaar to be held by the ladies on December 12.

No meeting will be held Wednesday before Thanksgiving but a meeting will be held a week from that date at the home of Mrs. Curtis Patterson on Nevada street. Two members were taken into the cult yesterday.

GIRL SUFFERS INJURIES IN ACCIDENT

The three year old daughter of Mrs. O. Engel, Winehaven, is being treated for a broken shoulder received when she was thrown from a buggy several days ago. The horse became frightened and bolted, breaking the shafts of the carriage and throwing the child out. Dr. W. S. Lucas is caring for the injuries. The child is still confined to her home but is reported to be improving.

Selling Goods At One Price

THE MODERN WAY OF DOING BUSINESS

Rebates and discounts to a favored few was the fashion in days gone by; but it doesn't do in this day and age.

It wasn't so long ago that clergymen, school teachers, dressmakers and others, expected—and received—a discount on their purchases.

This allowance was, of course, provided for in the original marking of the merchandise. The result was that most people paid TOO MUCH for the things they bought.

Needless to say that now this old system is almost obsolete—gone the way of so many other mistaken ideas of a score or more years ago.

Railroads, and other public service corporations, are subject to heavy fines—should they discriminate, by allowing rebates or discounts. It is against the law.

Then why should stores do it? We understand that a few establishments in some of the smaller cities, are still following this plan. But it doesn't pay. Read's Department Store believes in the "One Price" Policy:—and practices it, too.—Adv.

French War Bride Granted Divorce

Mrs. Valentine Reynolds, of Martinez, French war bride, obtained a divorce from Herbert F Reynolds when she testified before Superior Judge H. V. Alvarado at Martinez yesterday afternoon that since coming to the United States her husband has pursued a course of neglect, chided her because she did not speak English without a French accent and has refused to be seen in her company. Reynolds, she also alleged, has been paying attention to another woman. The couple married in Bordeaux in May, 1919.

Believe Former Rodeo Man Slain

A man believed to have been A. D. McCallester, formerly of Rodeo, was murdered four miles from Pomona on the 14th of this month, according to word received by the Sheriff's office at Martinez from Alex B. Chambers, Constable of Pomona.

According to the communication from the southern officer, the victim of the slaying had been stabbed three times in the neck and left to die at the side of the road.

On his body was found an honorable withdrawal card from the Oil and Gas Worker's Union of Rodeo bearing the name of A. D. McCallester The body of the man who was found slain had one leg gone below the knee indicating that he had been injured at some previous time.

An investigation to determine McCallester's identity is being made by the Sheriff's office and by H. T. Geiger, business agent for the oil workers union here.

WANT ADS BRING RESULTS

Over 500 Attend Big Whist Party of Local Redmen

With over 600 whist devotees on hand to vie for the many live turkeys offered as prizes, Onetah Tribe of Redmen held a highly successful whist party last evening in Redmen hall.

The list of winners follows: Mesdames G. Malianni, J. A. Milley, Signo Lyon, Preston Rosier, L. L. Galbraith, C. Neckel, W. Whitman, H. B. Day, J. E. Abbott, C. F. Donnelly, A. Jennings, M. Sullivan; Messrs. C. Pinkerton, Frank Hafner, E. P. Bryant, Dana Cox, C. A. Patterson, G. Henning, T. Curtin, Arthur Cross, L. Searfrough, J. L. Keating, L. Powers, F. Kreistenweis, John Russell, H. Trautvetter, F. L. Leon, W. Sigerson, C. B. Burns, L. B. Barber, F. R. Thompson, G. R. Whitesides, John Alexander, and John Murray.

John A. Miller headed the committee in charge of the event.

Governor Walton Declares He Is Ready For Arrest

OKLAHOMA CITY, Okla., Nov. 21.—J. C. Walton, deposed governor, appeared at the Oklahoma county courthouse at noon and announced that he expected to be indicted by the county grand jury and intended to be ready to submit to immediate arrest. He said he did not know what the expected indictment would charge.

Articles of impeachment against Charles H. Rutr, Supreme Court commissioner, charging that he trafficked in pardons and paroles, were approved today by the lower house of the State Legislature, and will be filed before the Senate Court of Impeachment for trial.

Application of Walton for a restraining order to set aside the verdict of a Senate Impeachment court by which he was removed from office, was dismissed today by Judge John H. Cotteral in United States District Court here. Walton announced an appeal to the United States Supreme Court.

Motorbike Used To Tow When State Auto Stops

It is not often that an Indian motorbike is used as a towing machine, but Traffic Officer Leber successfully performed the feat yesterday.

A shackle on an automobile of the state motor vehicle department broke, letting the rear axle out of position, and the two inspectors were unable to move.

Leber happened along on Garrard boulevard, hooked on to the crippled machine and towed it up town to a garage.

Last Rites Today For Mrs. DeLuna

Last rites will be held today for the late Mrs. Trinidad DeLuna, who died in Martinez Tuesday. The deceased was the wife of Miquel DeLuna. The services are to be held from St. Paul's Catholic church San Pablo at 2:30 o'clock. Interment will be in St. Joseph's cemetery, San Pablo. The services are under the direction of the Bert Curry funeral parlors.

MRS. H. J. GENGLER AND MANUEL PACHECO WED

Mrs. H. J. Gengler and Manuel Pacheco were married Tuesday in Oakland. They were accompanied by Mrs. Gengler's daughter, Mrs. Raymond Andre.

After the ceremony they returned to Richmond where a wedding dinner was served at the home of Mr. and Mrs. Raymond Andre on Ninth street.

Mr. and Mrs. Pacheco will reside in Oakland The bride is well known in Richmond and the bridegroom is a resident of Oakland. He is the deputy constable of Alameda county.

MANY UNUSUAL FEATURES OFFERED AT THE FASHION

Many unusual features are being offered in connection with the 12th Annual sale at The Fashion, according to S. Abraham. Special prices are being offered and many bargains are to be found at a saving, which Abraham declares would be sufficient to pay for a good Thanksgiving dinner.

Suit Against Dr. Abbott Dismised

A non-suit was granted by Judge A. B. McKenzie yesterday afternoon in the action of R. B. Shawver, of Richmond against Dr. U. S. Abbott of this place in which the plaintiff sought damages amounting to $20,000.

The plaintiff's testimony was completed early in the afternoon and attorneys for Dr. Abbott immediately moved for non-suit, the motion being granted by the court on the ground that the evidence submitted by the plaintiff did not prove allegations of the complaint.

The suit of Shawver against the Richmond physician was filed in 1921 and came to trial Tuesday morning. In his complaint Shawver charged "negligence and carelessness" in the treatment of a broken leg.

Large Crowd Is Expected For Concert Tonight

A large crowd is expected to attend the concert to be given tonight at the Lincoln school auditorium by the Richmond Symphony orchestra. This will be the second concert of the season any many numbers are on the program which will prove of interest to music lovers. The concerts by the orchestra given under the direction of Carl Richmond rae free to the public.

Rules for Cage League Will Be Acted on Tonight

Managers and players of the cage teams entered in the industrial and commercial basketball leagues to be started here soon, will meet at a general session this evening in the Y. M. C. A. rooms.

The rules committee, which met last Tuesday evening and drew up a tentative set of rules to govern the operation of the leagues, will make its first report tonight, while the schedule committee hopes to present a schedule for general approval.

Five quintets are entered in the commercial league, while an equal number of teams make up the industrial circuit. Entries were closed last Monday night.

The teams entered in the industrial loop include Santa Fe Carpenters, Santa Fe Mechanics, Pullman company, Certain-teed company and the Standard Oil company.

The championship of the commercial division will be fought out between the Mechanics Bank, Mercantile Trust Company, DeMolay Chapter and Y. M. C. A.

Although little is known of the lineups of the various fives, it is believed that the commercial loop will be much stronger than the industrial circuit. However, the teams in each league appear evenly matched and some interesting games should be reeled off on the Roosevelt Junior high school court this winter.

"Touch-Down"

Four down and three yards to go! Breathlessly we watch. Silence—then a wild outburst of shouting! They have made a touchdown and saved the day!

"Touch-downs" of another sort have saved the day for many a person. These are the "touch-downs" at the teller's window; in other words, the regular deposits of conscientious savers.

The First National Bank in Richmond is constantly endeavoring to make "touch-downs" in the quality of its service to this community; "touch-downs" which are helping us to roll up a successful score.

Come in and open a savings account with us. Then roll up a good score in your pass-book through regular deposits, assisted by compound interest.

First National Bank
IN RICHMOND

MEET ME AT THE FAIR

ROYAL SOCIETY EMBROIDERY PACKAGE OUTFIT

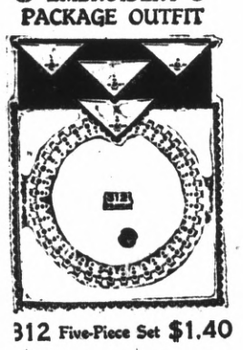

312 Five-Piece Set $1.40

SATURDAY SPECIAL

Baby Rompers

35c

To Embroider

The Fair
C. C. OLNEY
731 Macdonald Ave.
Phone Rich. 811

Your Thanksgiving Dinner—

You will need our pure milk to make your Thanksgiving dinner complete. There will be pies and cookies and other things that will require milk. Let us help you make that dinner a success by supplying you with perfect milk.

Telephone 703

We Will Deliver Promptly

Perfectly PASTEURIZED MILK AND CREAM

Eagle Creamery

J. B. SILVERIA, Proprietor

257 Fifth Street Phone 703

OUR NEW HOME

816 Macdonald Avenue

Formerly F. Reiss and Rothlin Music Co.

We have purchased the business formerly known as the Rothlin Music Co., and later as the F. Reiss Music Company.

Our own business formerly conducted at 909 Macdonald Avenue will be located at the new address.

The same courteous service that has been extended in our old location will be featured in the new. No trouble will be spared in getting for you just what you desire in the musical line, whether it be instruments or sheet music.

W carry the largest line of musical instruments in Contra Costa County, and have a complete line of

Victor Victrolas

Investigate Our Easy Payment Plan!

Buy Your Christmas Victrola Now!

C. L. Richard

Richards Melody Shop

816 Macdonald Avenue